FALCON

1963

GEN

ALLEN COUNTY PUBLIC LIBRARY
3 1833 01801 7357

GENEALOGY
975.502
Y82YH
1963

Digitized by the Internet Archive
in 2010 with funding from
E-Yearbook.com

http://www.archive.org/details/falcon1963york

THE FALCON

1963

York County Courthouse in Yorktown

Volume Nine

Published by the Senior Class

YORK HIGH SCHOOL
YORKTOWN, VIRGINIA

Editor — Bonnie Carpenter

Bus. Mgr. — Colin Bright

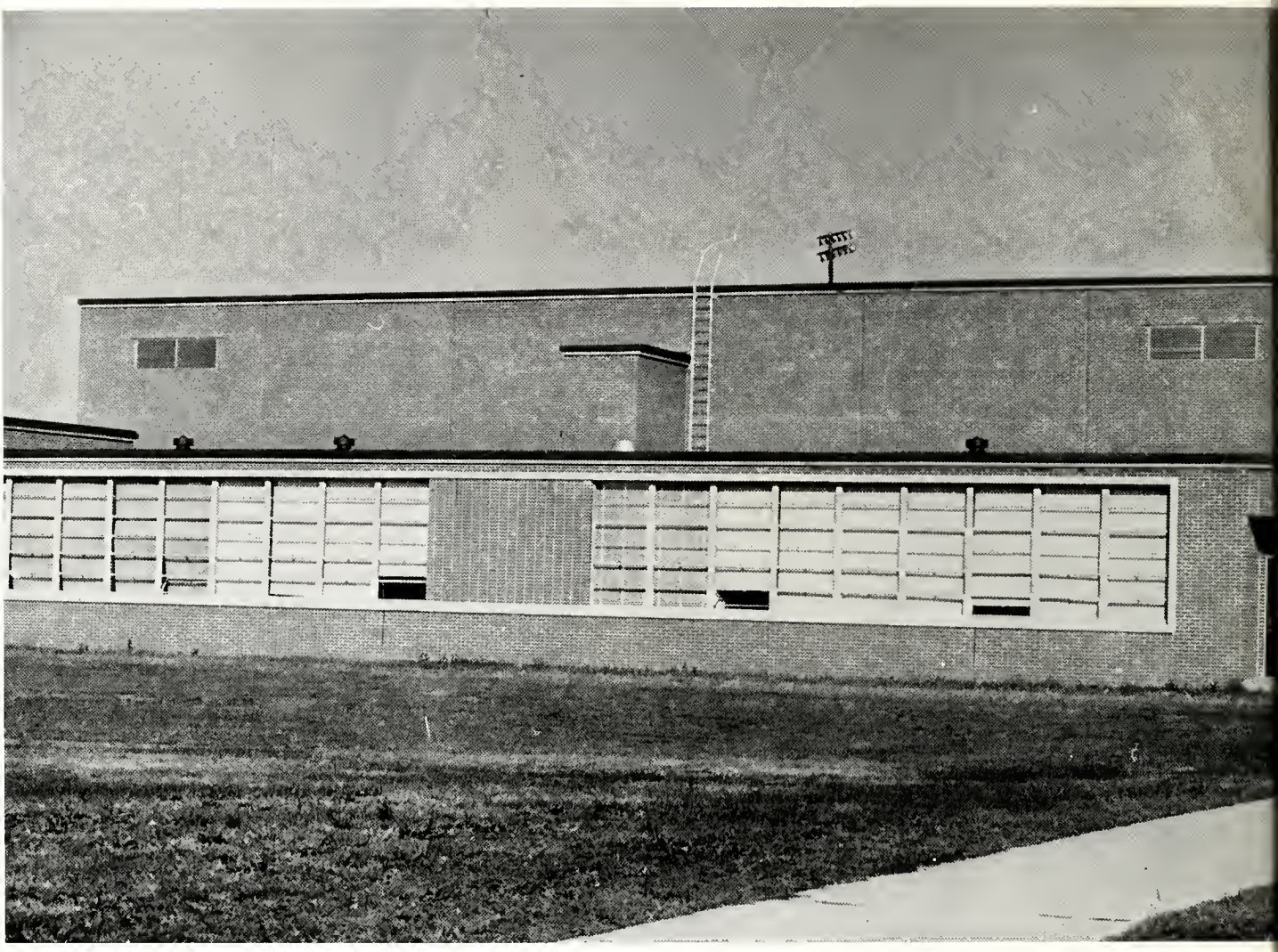

YORK'S BIG STEP

. . . in	Curriculum	12-13
	Seniors	32-33
	Underclassmen	70-71
	Organizations	106-107
	Music	134-135
	Athletics	146-147
	Specials	174-175
	Our Community	194-195

Foreword

This year at York has been one of big changes and expansion. The biggest and perhaps most important change was in enrollment which placed us in Group 1-A competition in sports, forensics, and other similar activities. The second big change came in December with the opening and dedication of a new gym with a seating capacity of 2500 (see left and below). Summer delivery for the *Falcon* was another first for York. Finally, this was the year of our school's evaluation by the State Department of Education.

We, the Falcon staff, invite you now to review with us the places, people, and events that contribute toward making this a truly remarkable year at York—a year of the "BIG STEP"—the year 1962-63.

YHS in '63 — An

Fun and Sports

Exciting Place to Be

Banquets

and Proms

S.I.P.A. CONVENTION: John Tabb, George Smith, Pat Simmons, Pat Ferguson, Connie Pruett, Bonnie Carpenter, and Mrs. Borden.

Conventions, College Day and Trips

Sylvia Moore and Peggy Diehl; co-chairmen of College Day.

Plays, Education Day and Awards

Miss Bonnie Carpentar DAR Good Citizen Award

8:30

One day I expect to clean my locker.

Last minute rush!

Study! Study! Study!

Who took my drawing?

From 3:30 till.??

No study now—just yell!

Sam, we really should be working!

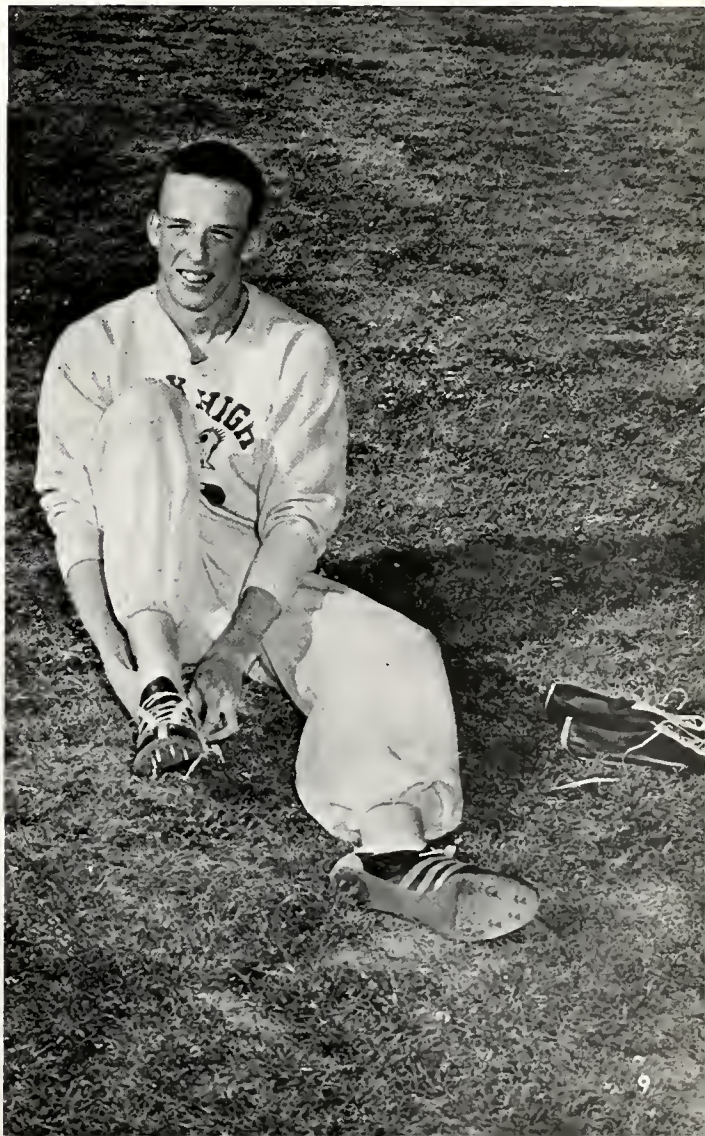

Mrs. Kate Davis

School Librarian

Dedication

At a time when there is so much talk about the present and future progress at York, about enlargement of the faculty and student body, and about increased facilities for instruction, it is only fitting that we should also look backward and see our beginnings. It is with this in mind that we, the Falcon staff of 1963, do dedicate this the ninth volume of our yearbook to Mrs. Kate Davis in grateful appreciation for all that she has done for us over the years since the opening of our school, not only in her work as librarian when she assisted us in our studies and our term papers, but also through her guidance as sponsor of the Student Cooperative Association where she helped us plan our many activities.

CURRICULUM

The life of a high school student centers around the courses that he takes and York teachers spend much time helping students plan their curriculum. The Guidance Department which moved into new and larger quarters this year—away from the office and discipline—has the main responsibility, however, in aiding students' choice of their courses and in smoothing out class conflicts. In this way students find their subjects more meaningful and enjoyable.

Curriculum

A student entering York High in the eighth grade makes tentative plans for his high school courses when he enrolls. He may change his schedule at the beginning of any year thereafter, but he plans what he hopes to do, in the eighth grade. York offers three courses to all students, in two of these courses certain electives are required for those preparing to go to college or the apprentice school. The academic course consisting of three years of math, three years of science, and two years of foreign language in addition to regular courses is required. For those

Electronics Class

Physical Education

stands pre-eminent

interested in business, the commercial course is offered. In this course the students in their junior and senior years elect typing, shorthand, and office practice. The general course leaves the choice of electives up to the individual. Five years of English, three years of social studies, two years each of math and science and three years of Physical Education are required courses for all students.

Because York's curriculum is so varied, there is a wide range of electives including home economics, art, industrial arts, personal typing, German, Spanish, Latin, French, and the many phases of science and mathematics.

Drafting

Science

Home Economics

Fifteen Seniors completed the 5-year accelerated program. Pictured above is the Advanced English Class.

The Goal: Courses that challenge

Evaluators talk with Mr. Stevens.

The Debate Team composed of Pat Konopnicki, Rusty Horne, Peder Shea, Terry Folan, and Arlington Price won many laurels this year.

Second year typing students take required timed writings.

Art class at work taking advantage of the many facilities.

It's called Education
Its price: Study

The new section of the library

ABOVE: Mrs. Albright instructs her World History classes.

RIGHT: All modern langnage students take advantage of the lab facilities.

is constantly used by Seniors and underclassmen.

Mrs. Matney instructs her office practice students in the operation of business machines.

Discussion groups in government class aid Seniors.

County Administration

SAMUEL C. MORGAN
B.A., M.A.
Superintendent of Schools
York County

MRS. MARIAN BEAZLEY
York County School Nurse

DR. ALICE McCARTHA
Director of Instruction
York County Schools

School Administration

Principal's Message

Somewhere I read an article on "How to Live." I pass on to you the thought left with me: If a man cheats you, quit dealing with him; if he is abusive, quit his company; if he slanders you, take care to live so that nobody will believe him.

There is nothing better than a cool, calm, quiet way of dealing with the wrongs which confront us. Always be sure your actions outshine your intentions.

With sincere best wishes,

John H Stevens

JOHN H. STEVENS, B.S., M.A.
Principal, York High School

Mr. Stevens talks to the students.

"May I help you?"

New Additions Made in Office

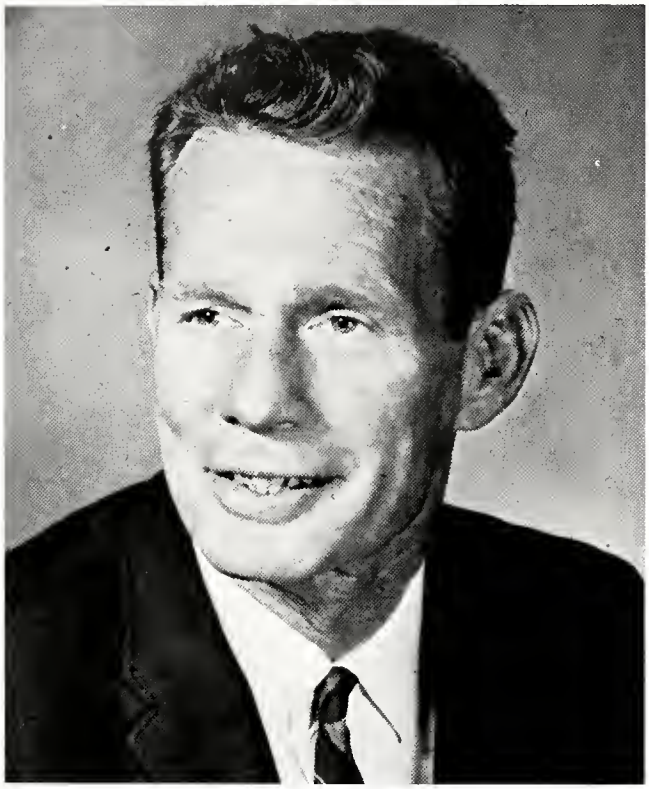

MR. LEWIS E. SIMPSON
B.A.
Vice-Principal and Athletic Director

New this year is the office of vice-principal which is aptly filled by Mr. Lewis (Rusty) Simpson. He successfully carries out his numerous duties, including discipline, while maintaining the respect and loyalty of the student body. In addition, he is also the director of the school's athletic activities.

Secretaries and Assistants

New also this year were the two general office secretaries, Mrs. Shirley Sykes and Mrs. Virginia Collie (below). Mrs. Doris Barnes (right) became full-time secretary to the principal.

The efficiency and smoothness with which the office and guidance administrations operate are largely due to the excellent student help. Students in both departments act as receptionists, assisting in answering the many demands and requests of the student body. In addition, these assistants do filing, run errands, and keep up a line of communication between the offices and the classroom teachers.

MRS. DORIS BARNES

Mrs. Shirley Sykes and Mrs. Virginia Collie greet students in the early morning.

and Guidance Administration

Guidance Directors

MRS. ZUBIE I. TAYLOR
B.A., M.R.E.
Head of Department

MRS. ALICE C. HARRIS
B.A., M.Ed.
Sponsor of JV Cheerleaders, Newspaper

The Guidance Department at York High School is responsible for:

1. Registering of all pupils in school.
2. The testing program, including National and State testing programs.
3. Counseling with students on post-school and vocational aims, as well as personal problems.
4. Sponsoring a Career Day in the spring and College Day in the fall.
5. Aiding handicapped children through the Vocational Rehabilitation Service.

College Day

Guidance and Office Workers

SITTING, L to R: J. Richardson, S. Crockett, S. Hatch, J. Atkinson, A. Snyder, B. Senn, E. Bradshaw; ROW TWO: J. Prowant, L. Blanton, P. Guzik, K. Wainwright, B. McAllister, J. Stogsdill, F. Reeder, G. Kent, B. Carpenter. ROW THREE: H. Willis, K. McHugh, B. Green, J. Worley, S. Gaines, P. Whitt, M. Garris, P. Ferguson, S. Moore.

Faculty

MRS. ABIGAIL ALBRIGHT
B.A.
World History, American History; Sponsor of Varsity Cheerleaders, Student Council, Ninth Grade

MR. ROBERT L. ANDERSON
AB. M.A.
World History, Government; Sponsor of Key Club, Chess Club, Junior Varsity Basketball, Tenth Grade; *Head of Social Studies Department*

MISS ELIZABETH A. AREHART
B.S.
Home Economics; Sponsor of FHA, Young Homemakers—York Chapter; *Head of Home Ec. Department*

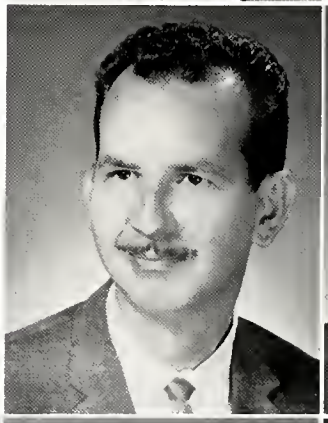

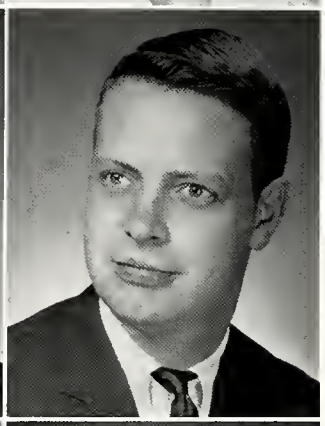

MR. CARROLL R. BAILEY
B.M. M.A.
Instrumental Music; Sponsor of Majorettes, Marching and Concert Bands; *Head of Fine Arts Department*

MR. DEAN BAILEY
B.S.
Math 9, General Biology

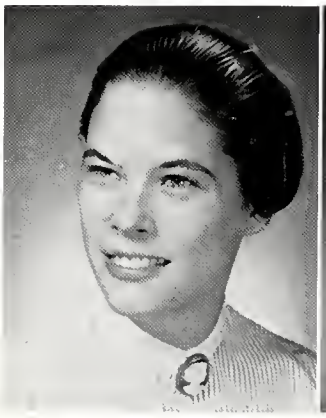

MRS. SUSAN BAILEY
B.A.
English I, II; Sponsor of Tenth Grade, Co-sponsor of *Falconette*

MISS FLORENCE L. BAKER
B.S.
English I; Sponsor of Senior Play, Freshman Class

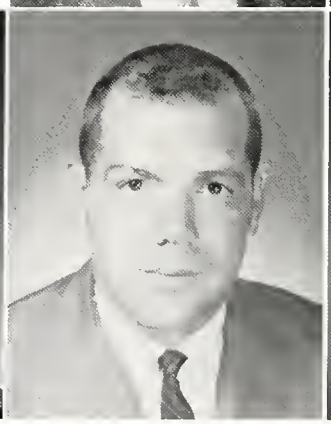

MR. J. ALLEN BARBEE
B.S.
Physical Education, Coach of Football and Baseball; *Head of Physical Ed. Department*

MISS PAT BARRACK
B.A.
English Eight; Sponsor of Eighth Grade

1963

MRS. MARTHA B. BORDEN
B.A.
Trig., Algebra, Refresher Math; Sponsor of Ninth Grade

MRS. KAY BROWN
B.M.E. M.A.
Music, English Eight; Sponsor of Glee Club, Choral, Youth for Christ

MRS. VIRGINIA BROWN
B.S.
English II; Sponsor of F.T.A., Sophomore Class, Advisor of Honor Council

MRS. MARY ANN BROWNE
B.A.
Geography; Sponsor of Sophomore Class

MR. C. E. BUSH
B.A.
General Science; Sponsor of Junior Class

MRS. MARY CALDWELL
B.S.
Biology; Sponsor of Beta Club, Junior Class

MRS. SARA CAMPBELL
B.S.E.
Seventh Grade

MR. JERRY CARPENTER
B.S.
Math; Sponsor of Eighth and Ninth Grade Basketball

MRS. ELIZABETH CHARLTON
B.S.
Chemistry, Advanced Science; Sponsor of Science Club; *Head of Science Department*

Faculty

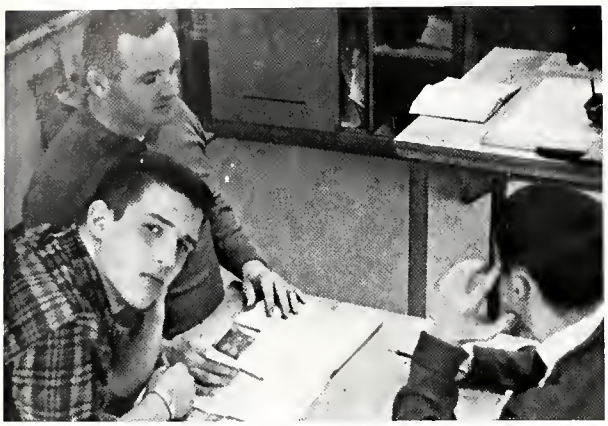

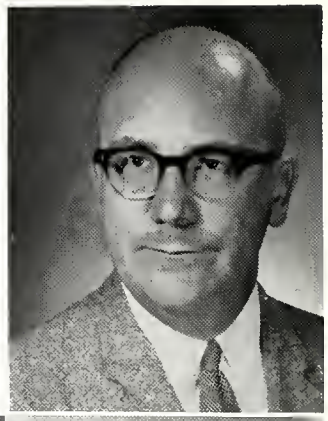

MR. BRADFORD COBB
B.A. M.Ed.
Earth Science, General Science; Sponsor of Freshman Class

MRS. GENEVIEVE COPLEY
B.S.
Bus. Math, Per. Typing, Shorthand; Sponsor of FBLA, Junior Class; *Head of Commercial Department*

MRS. KATE DAVIS
B.S.
Librarian; Sponsor of S.C.A.

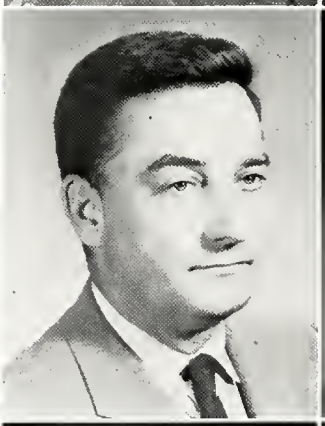

MR. B. C. DICKERSON
Prof. Eng.
Electronics, Algebra II; Sponsor of Electronics Club; *Head of Post Graduate Shop Department*

MRS. PATRICIA GAMBOA
B.A.
Spanish, General Science; Sponsor of Spanish Club, Sophomore Class

MISS AURIL N. GOVE
B.A.
Physical Education; Sponsor of Pep Club

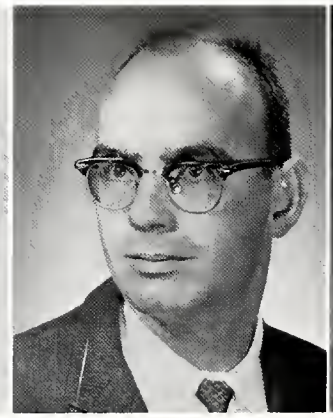

MR. JAMES L. GRAHAM
B.S.
Biology, Physics; Sponsor of Sophomore Class

MRS. MARGARET B. GUNN
A.B.
English I, II; Sponsor of Yearbook, Junior Class

MR. GEORGE HAASE
B.A.
Math, History; Sponsor of J.V. Football, Wrestling

1963

MRS. HELEN HALL
B.F.A.
Art; Sponsor of Art Club, Senior Class

MRS. THELMA HANSFORD
B.A. M.Ed.
Government, Latin; Sponsor of Latin Club, Senior Class

MRS. SARAH S. HART
B.S.
Advanced Typing, Shorthand, Notehand; Sponsor of Junior Class

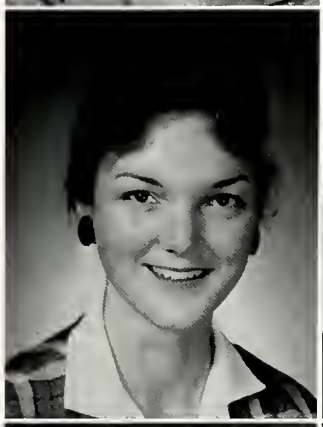

MISS VIRGINIA HEDRICK
B.S.
English I, Geography; Sponsor of Eighth Grade

MR. FRANK HENKEL
Electronics, Physics; *Head of Industrial Arts Department*

MRS. MARY LEE HIGGENS
A.B.
English Eight; Sponsor of Eighth Grade

MRS. HELEN L. HOLBEN
A.B.
Latin; Sponsor of Latin Club, Eighth Grade

MR. JAMES W. HORNE
B.A. M.Ed.
Science, German; Sponsor of Science Club, German Club, F.T.A.

MR. CHARLES HOVIS
B.S.
Drafting, Track and Football Coach

Faculty

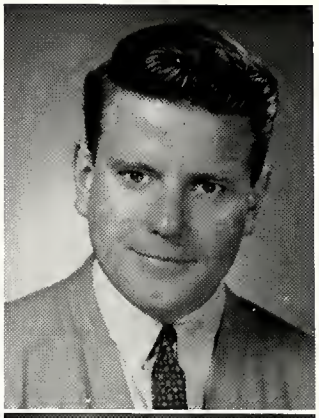

MR. PAUL C. IDDINGS
B.F.A.
Algebra I; Sponsor of Sophomore Class

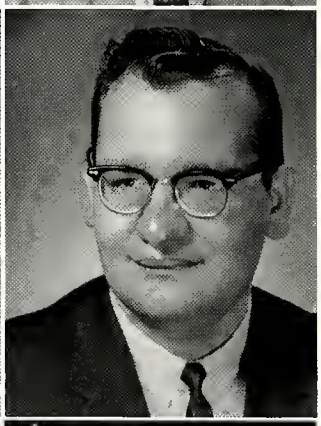

MRS. MARY ANN JAMES
B.A.
English III; Sponsor of Sophomore Class; *Chairman of Contests*

MR. JAMES LONG
B.S.
Seventh Grade

MRS. SUSAN LOFTIS
B.A.
Librarian

MRS. MERVIS MATNEY
B.S.
V.O.T., Office Practice, Typing; Sponsor of F.B.L.A., Newspaper, Junior Class

MRS. ADELAIDE B. MAXWELL
English I, III; Co-Sponsor of *Falconette*, Eighth Grade

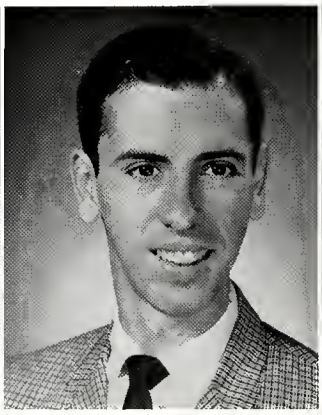

MR. BARRY S. MILLER
B.S.
Distributive Ed.; Sponsor of D.E. Club, Youth for Christ

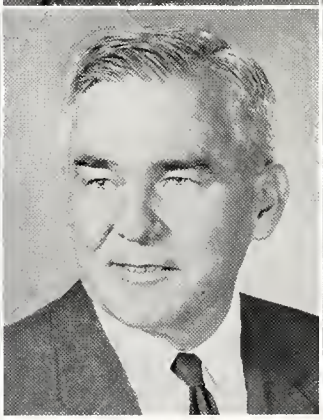

MR. LEO MITKEVICZ
B.S.
Math, Physics; Sponsor of Beta Club, Senior Class; *Head of Math Depart.*

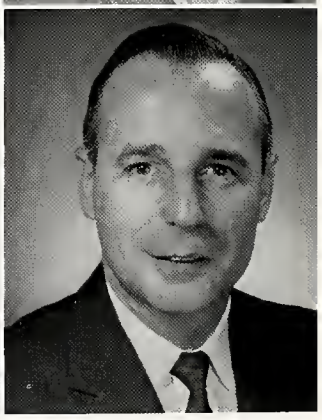

MR. RALPH MOSCATER
Woodworking, Shop, Industrial Arts

1963

MRS. MARGARET D. McCLUNEY
A.B.
Speech, English IV; Sponsor of Eighth Grade, One-Act Play Festival, and Forensics

MISS TERRY McCONNELL
B.S.
Geometry, Algebra I, Algebra II; Sponsor of Eighth Grade, F.N.A.

MISS NANCY NELSON
B.S.
World History; Sponsor of Eighth Grade

MRS. KATHRYN RAMER
B.S.
Chemistry, Advanced Science; Sponsor of Sophomore Class

MR. N. H. RICHARDSON
B.A.
Algebra I; Sponsor of Freshman Class

MISS NANCY SHRIEVES
B.A.
U.S. History; Sponsor of Freshman Class

MRS. ANITA SLAUGHTER
B.S.
Typing I, II, Personal Typing; Sponsor of Junior Class

MRS. JANET B. SMILEY
B.S.
General Science, Earth Science; Sponsor of Science Club, Freshman Class, S.C.A.

MR. CURTIS SMITH
B.S.
Physical Education, Head Basketball Coach, J.V. Football Coach; Sponsor of Varsity Club, Sophomore Class

Faculty

MRS. ELIZABETH P. SMITH
B.S.
English IV, Advanced English; *Head of English Department*; Sponsor of Senior Class, Yearbook

MRS. MYRTLE G. SOLES
B.A.
French I; Sponsor of Girls' Precision Marching Team, French Club, Freshman Class

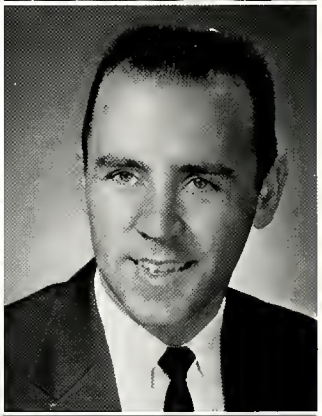

MRS. LAURA STOCK
B.A.
Algebra I; Sponsor of Freshman Class

MR. RALPH C. STOUT
B.S.
Industrial Arts

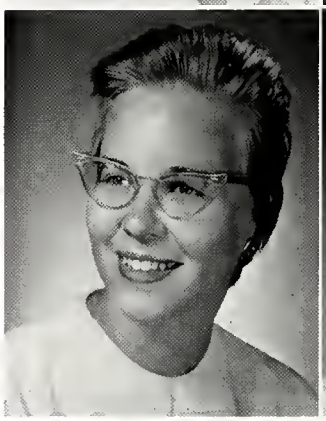

MRS. JUDITH S. STRICKLER
B.A. M.S.
Home Economics I, II; Sponsor of F.H.A.

MISS HELEN GENE TAYLOR
B.A.
Spanish I, II, III; Sponsor of Spanish Club, Sophomore Class

Mrs. Smith
and
her work desk.

1963

MRS. CHRISTINE THOMAS
B.S.
Physical Education

MRS. ELIZA BLAND THOMPSON
B.S.
General Math; Sponsor of F.T.A., Eighth Grade

MRS. SHIRLEY WEAVER
B.S.
Physical Education, Coach of Girls' Basketball

MR. F. G. WILLIAMS
B.A.
Physical Education, Football Coach, Assistant Track Coach

MISS RUTH E. WILLIAMS
B.A.
French II, III; Sponsor of French Club, Freshman Class; *Head of Foreign Language Department*

MR. STEVE ZALUMAS
B.S. M.S.
U.S. History; Sponsor of Newspaper, Senior Class

Mr. Zalumas conducts Study Hall.

SENIORS

This year's Senior Class was exceptional in that as Juniors it gave the first Junior-Senior Prom outside of the school at the Stoneybrook Country Club; it was the largest to graduate with five homerooms with Mrs. Elizabeth Smith, Mrs. Helen Hall, Mrs. Thelma Hansford, Mr. Steve Zahmas and Mr. Leo Mitkievicz as our sponsors; and in addition to participating in all traditional activities, sponsored the Magazine Campaign.

Senior Class Officers

STANDING, left to right: Josephine Davis, Reporter; Bob Hall, Treasurer; Susan Antoniewicz, Chaplain; SITTING, left to right: George Smith, President; Vicki Johns, Secretary; Colen Bright, Vice-President.

CLASS COLORS: Canary Yellow and White

CLASS FLOWER: Yellow Rose

CLASS MOTTO: "The door to success may be locked, but we hold the key"

The Senior year was

Robert Louis
Andrews
"Bob"
Academic Course
Lawyer

Sally Elizabeth Baker
"Sally"
Commercial Course
Secretary

Helen Susan
Antoniewicz
"Sniewicz"
Academic Course
Religion and Political
Science

Rosemary Basta
"Rosemary"
Commercial Course
Secretary

Mabel Jane Atkinson
"Mabes"
Academic Course
Child Psychologist

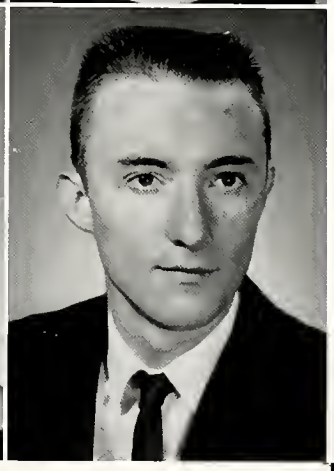

John Willard Beckley
"Beck"
Academic Course
Professional Baseball

James Edward Bailey
"Jim"
Academic Course
Teacher

Betty Sue Belvin
"Betty"
Academic Course
Secretary

quite busy and exciting

Mary Lou
Blankenship
"Mary Lou"
Commercial Course
Secretary

Cheryl Elaine
Bradshaw
"Elaine"
Commercial Course
Secretary

Odes Vinson Bolin, Jr.
"Odie"
Academic Course
Apprentice School

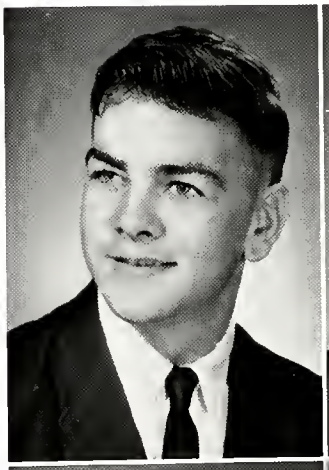

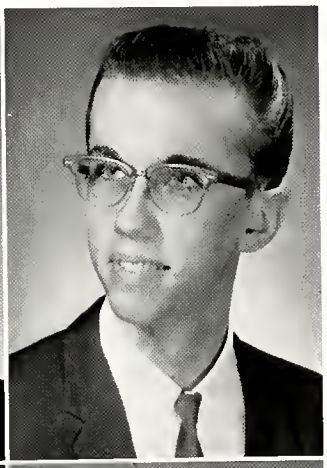

James Duncan Brewer
"Jim"
General Course
Electrical Designer

John Watts Bowditch
"John"
Academic Course

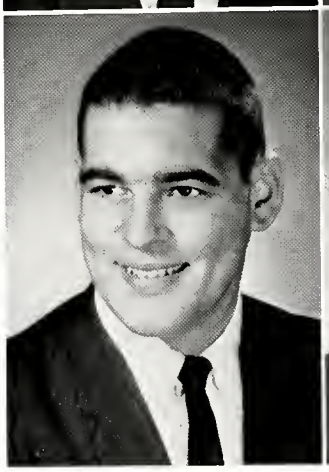

Colen Edward
Bright, Jr.
"Colen"
Academic Course
Civil Engineering

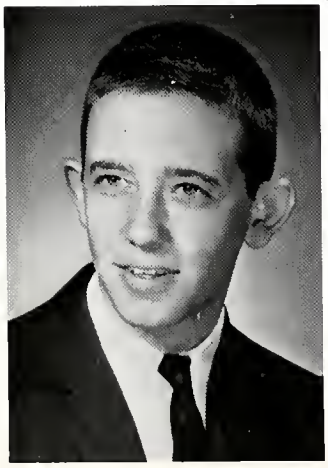

Thomas Ward
Boyette
"Tommy"
Academic Course

Dale Bradford Brown
"Dale"
Academic Course
Law

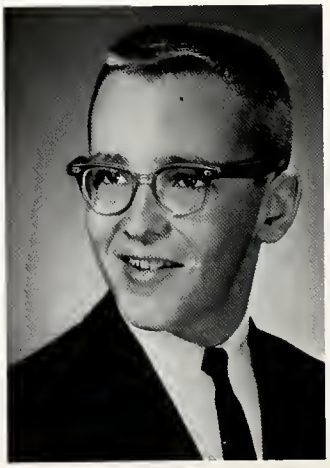

for the fun-loving Class of 1963.

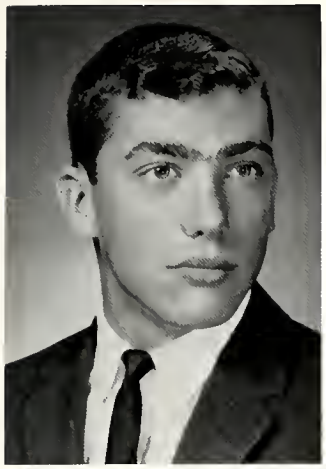

Gary Llewellyn Bruce
"Gary"
Academic Course
Civil Engineer

Bonnie Kay Carpenter
"Bonnie"
Academic Course
Teacher

Joyce Ann Burke
"Burke"
Academic Course
Social Worker

Kathryn Teena Cass
"B.B."
Academic Course
Veterinarian

Janet Mae Caldwell
"Janet"
Academic Course
Nurse

Dottie Jean Champ
"Dot"
General Course
Secretary

Martha Frances
Callaham
"Cookie"
Academic Course
Home Economics
Teacher

Henry Joseph
Chandler, Jr.
"Joe"
General Course
Electronic Technician

Anticipation was high as

Jndy Ann Clark
"Judy"
Commercial Course
Secretary

Sharon Lee Dame
"Grindal"
Commercial Course
Secretary

Rose Eleanor Cooper
"Eleanor"
Commercial Course
Secretary

Josephine Hunter Davis
"José"
Academic Course
Nurse

Carey Thomas Crockett
"Crockett"
General Course
Electronics

Theresa Marie Dery
"Tessie"
Academic Course
Lawyer

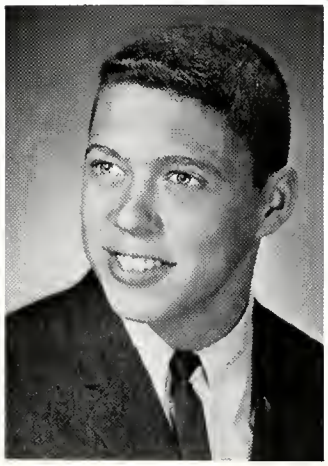

Kevin Phillipps Curtis
"Kevin"
Academic Course
Forestry

Martin Alfred Drees
"Marty"
Academic Course
Aeronautical Engineer

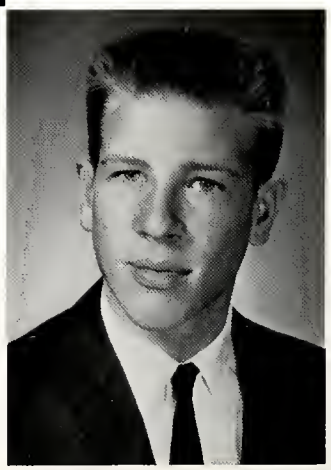

we eagerly assumed the

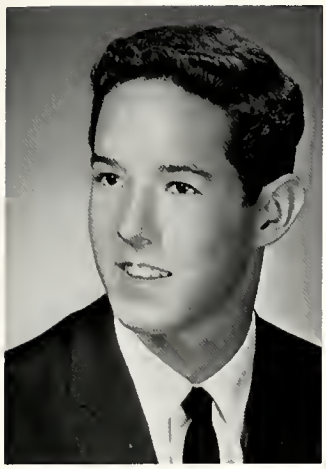

Michael Neal
Edmonds
Academic Course
Doctor

Edward Jackson
Fleming
"Eddie"
General Course
Mechanic

Arthur Paul Ensley
"Art"
Academic Course

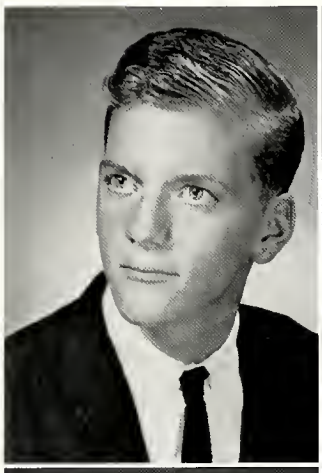

Sandra Faye Flowers
"Sandy"
Commercial Course
Accountant

Kenneth Lee Faris
"Kenny"
General Course
Telephone Company

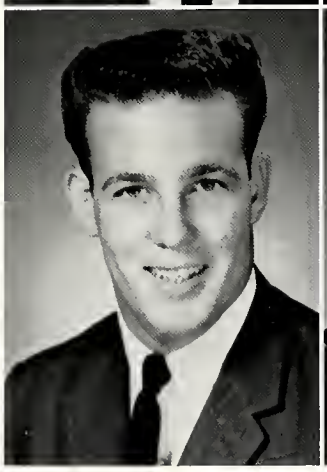

Terence Boyce Folan
"Terry"
Academic Course
Journalist

Patricia Carol
Ferguson
"Tricia"
Commercial Course
Civil Service

Madeline Claire
Frank
"Mad"
Commercial Course
Secretary

many new and challenging

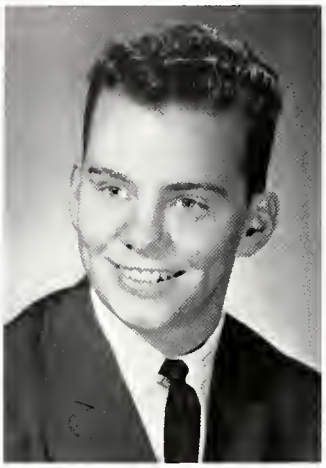

Gary Alan
Fuhrmeister
"Gary"
Academic Course
Veterinarian

Robert Gallardo
"Bob"
Academic Course
Aerospace Engineer

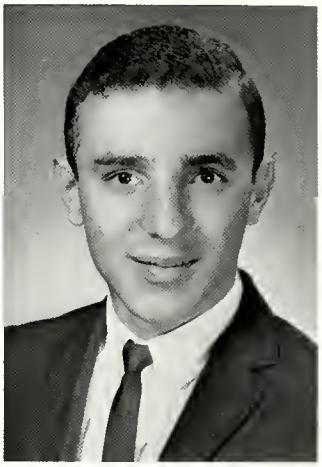

Johnnie Gail Fulks
"Cake"
Commercial Course
Secretary

Mary Dean Garris
"Molli"
Academic Course
Nurse

Sheryal Laraine Gaines
"Sherry"
Commercial Course
Secretary

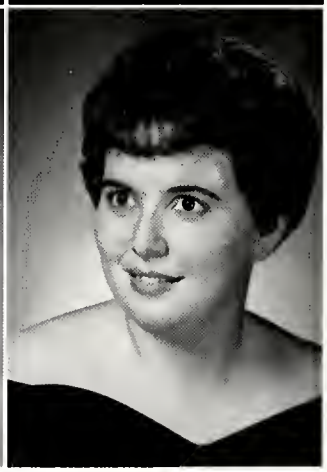

Rose Ann Gibbs
"Rosie"
General Course
Housewife

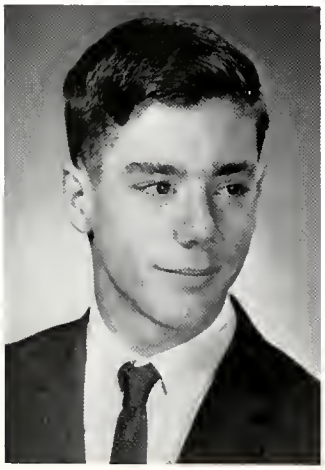

Daniel James
Gallagher
"Dan"
Academic Course
Physicist

Cecil Farris
Gravely, Jr.
"Cecil"
Academic Course
Professional Baseball

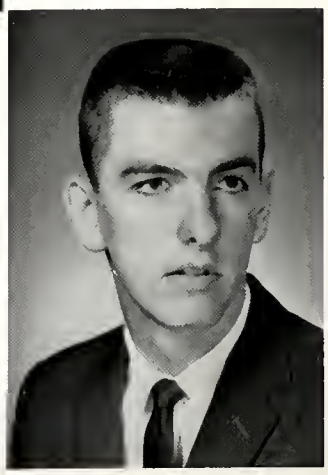

responsibilities. Providing leadership

Mary Koerber Gray
"Mary"
Commercial Course
Secretary

Michael David Halber
"Mike"
Academic Course
Doctor

Beverly Dawn Grigsby
"Dawnie"
Academic Course
Commercial Artist

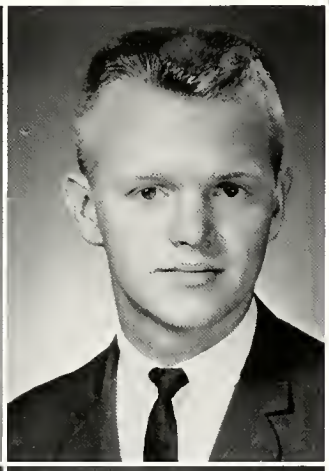

Robert Lawerence Hall
"Bob"
Academic Course
Architect

Bonnie Faye Guthrie
"Bonnie"
Commercial Course
Secretary

Susan Berkeley Hatch
"Susan"
Academic Course
Nurse

Patricia Ann Guzik
"Pat"
Commercial Course
Secretary

Douglas Glenn
Hendley
"Doug"
Academic Course
Pilot

for the student body, producing

Patsy Ann Henry
"Pat"
Academic Course
Foreign Service

Paul Edward Hogge
"Hoggie"
General Course
Apprentice School

Robert Leslie Hergert
"Bob"
Commercial Course
Electronics Engineer

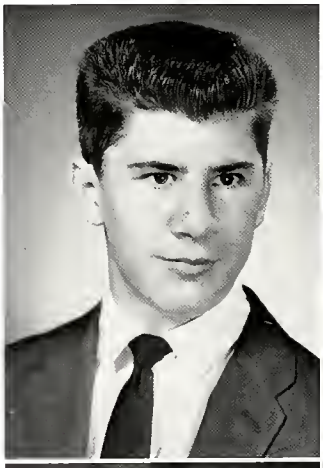

Sherry Elizabeth Hogge
"Sherry"
Commercial Course
Secretary

Brian Stevenson Hicks
"Brian"
Academic Course
Scientist

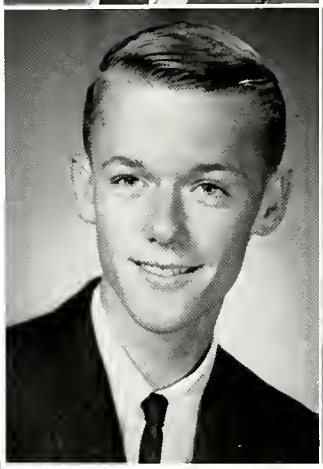

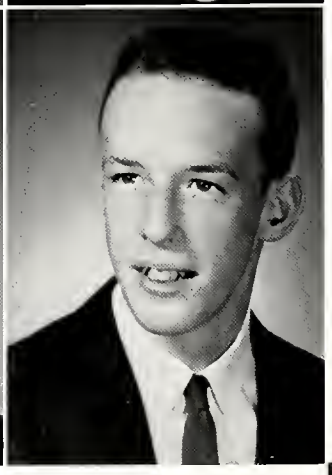

Michael Paul Holland
"Mike"
Academic Course
Ship Captain

Joyce Elaine Hill
"Joyce"
Academic Course
Foreign Service

Edward Ray
Honeycutt
"Eddie"
Commercial Course
Civil Service

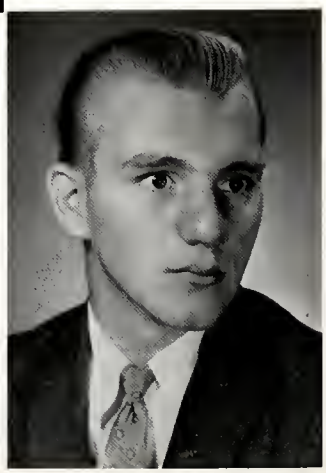

"Cheaper by the Dozen,"

John Marvin Hopkins
"Johnny"
General Course
Mechanic

Joycelyn Marie
Itzkowitz
"Joy"
Commercial Course
Nurse

Claude Gideon
Horne, Jr.
"Rusty"
Academic Course
Lawyer

Sandra Louise Jerrell
"Sandy"
Academic Course
Psychologist

Norman Howden III
"Norm"
General Course
Teacher

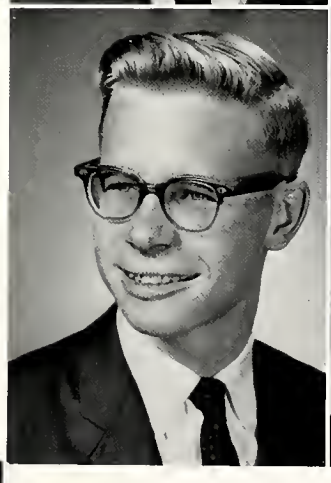

Vicki Lynn Johns
"Vic"
Academic Course
Teacher

Carolyn Frances Hux
"Carol"
Academic Course
Accountant

Ellen Elizabeth
Kanaday
"Ellen"
Commercial Course
Secretary

our play, and "Bedlam in

Jacqueline Alyce
Kaufman
"Jackie"
Academic Course
Beautician

Robert Edward Lackey
"Bob"
Academic Course
Aeronautical
Draftsman

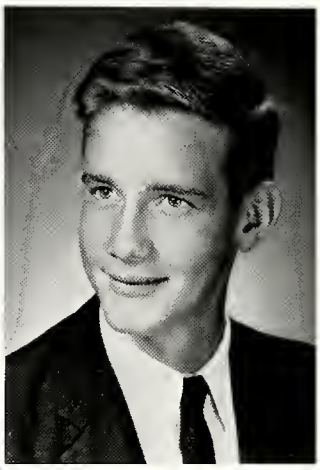

Mark Kevin Keohane
"Mark"
Academic Course
Doctor

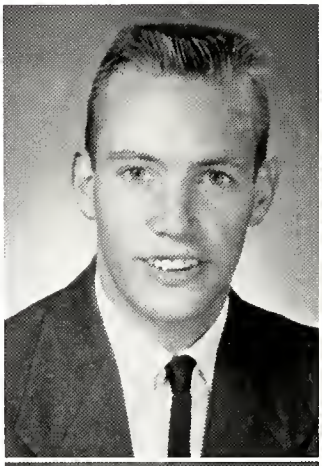

Mary Leonda Larlham
"Lee"
General Course
Commercial Art

Brenda Joyce King
"Brenda"
General Course
Housewife

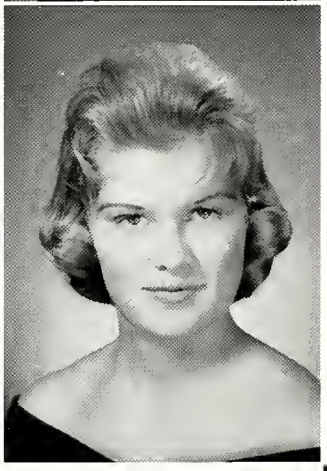

Barbara Merle Leidy
"Barbie"
Academic Course
Artist

Janice Gayle Knight
"Jan"
Academic Course
Math Teacher

Carolyn Irene
Leonardy
"Carolyn"
Academic Course
Writer

Bedrock," our variety show

Ann Littlefield
"Ann"
Commercial Course
Airline Stewardess

Harold Francis
Lynch, Jr.
"Hal"
Academic Course
Lawyer

John Thomas Lloyd
"Johnny"
Academic Course
Electrical Engineer

Linda Brown Mason
"Katze"
Academic Course
Teacher

Christy Vaughn
Lovelady
"Chris"
General Course
Nurse

Barbara Ellen
McAllister
"Barbie"
General Course
Beautician

Sandra Page Luciano
"Sandy"
Academic Course
Elementary Teacher

Richard Wayne
McConnell
"Mac"
Academic Course
Professional Baseball

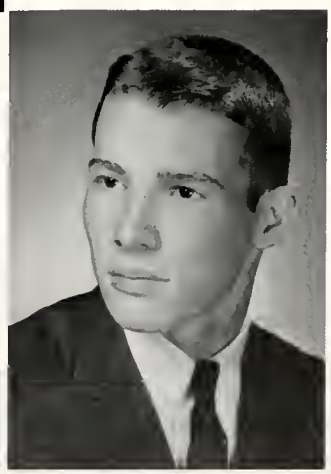

taking trips to Washington

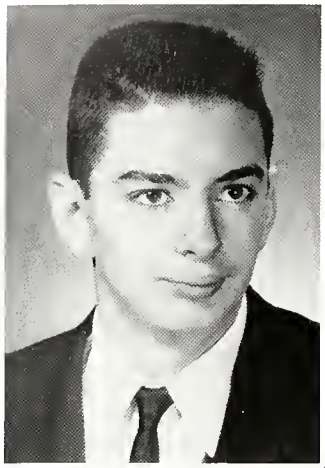

Brian L. McCormick
"Brian"
Academic Course
Chemical Engineer

Linda Gay Mills
"Linda"
Commercial Course
Housewife

Wanda Gail Messina
"Wanda"
Academic Course
Teacher

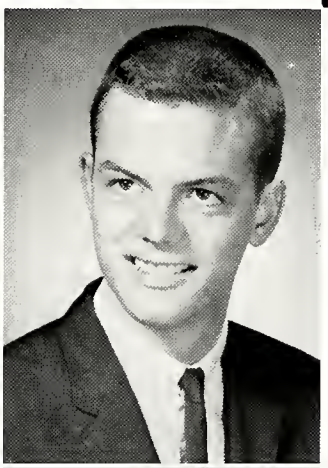

Jordan Holsey Mitchell
"Jerry"
Academic Course
Veterinary Medicine

James Martin Miller
"Flea"
General Course
Electronic Technician

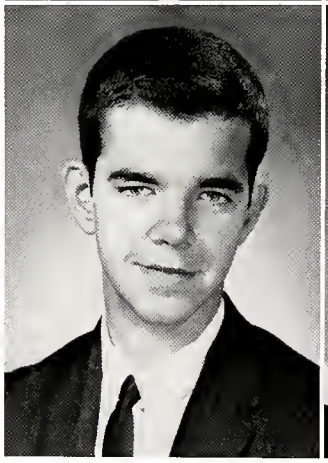

Doris Ann Mooneyham
"Doris"
Academic Course
Accountant

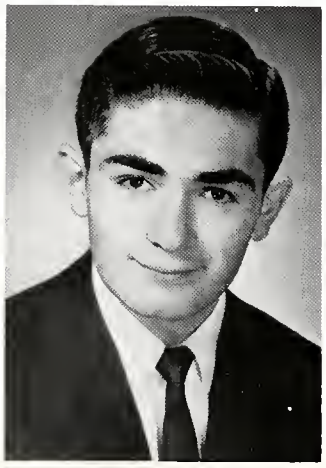

John David Miller
"John"
Academic Course
Engineer

Curtis Bejamin
Moore
"Curt"
General Course
Government Work

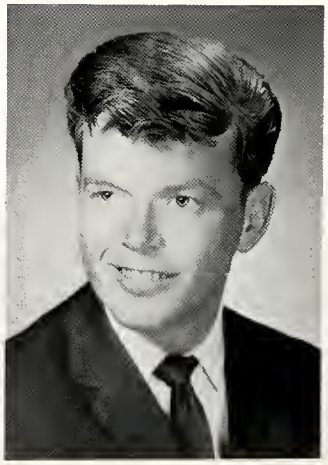

and New York, making plans

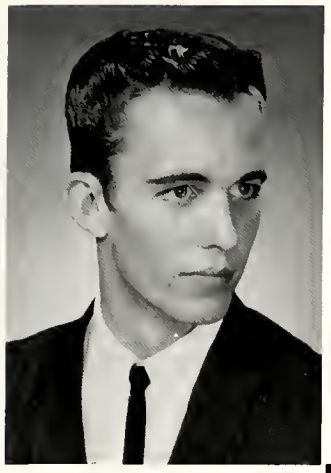

Harold Eugene Moore
"Gene"
Commercial Course
Dow Chemical

Betty Jean Murray
"B.J."
Academic Course
Foreign Service

Philip Lee Moore
"Phil"
General Course
NASA Apprentice School

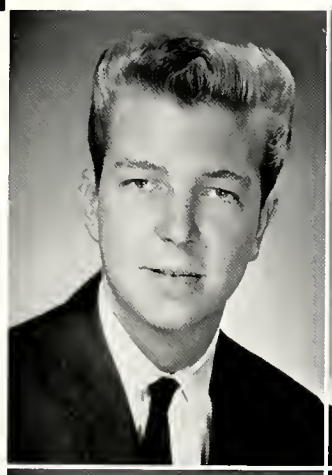

Myrtle Ann Myers
"Ann"
General Course
Airlines Stewardess

Samuel Earman Morgan
"Sam"
Academic Course
Aerospace Engineer

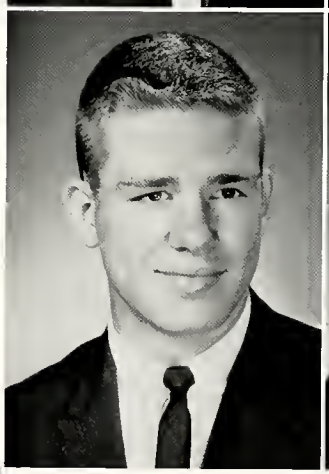

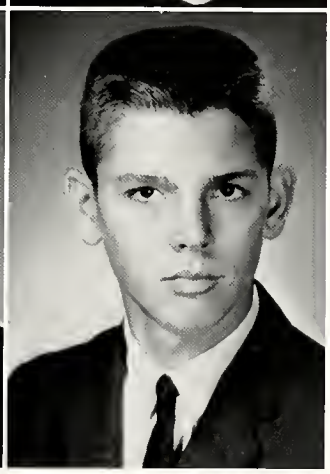

Frank Stephen Mylum
"Frank"
Academic Course
Electronics

Sharyn Jane Mullins
"Sharyn"
Commercial Course
Secretary

for the future and preparing

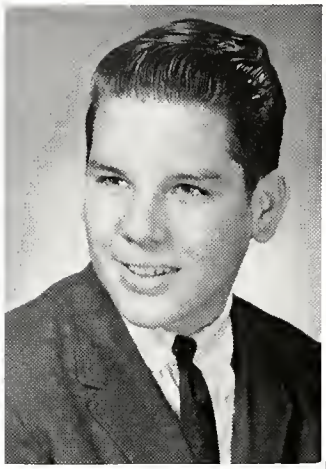

Thomas Montague Mylum
"Tom"
Academic Course
Electronic Engineer

Louise Glass Pamplin
"Louise"
Academic Course
Translator and Interpreter

George Ivan Nelson
"George"
Academic Course
Naval Officer

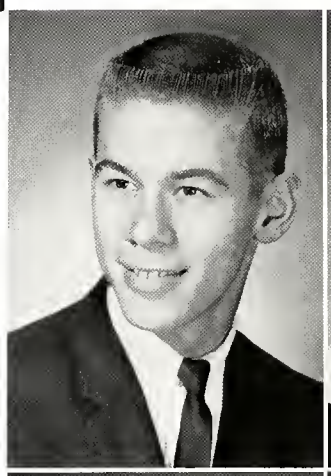

Sharon Louise Parvin
"Sharon"
Academic Course
Mathematician

Barbara Jean Ogiba
"Barb"
Academic Course
Teacher

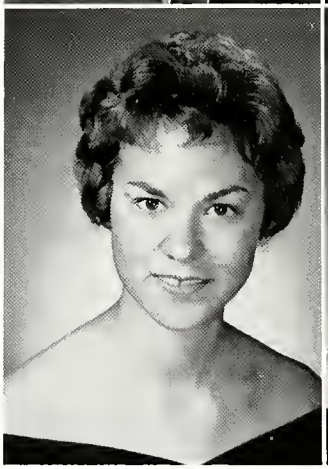

Judith Ann Perdue
"Judy"
Academic Course
Mathematician

James Ostrowski, Jr.
"Jim"
General Course
Cook

Richard James Plocica
"Richard"
Academic Course
Physicist

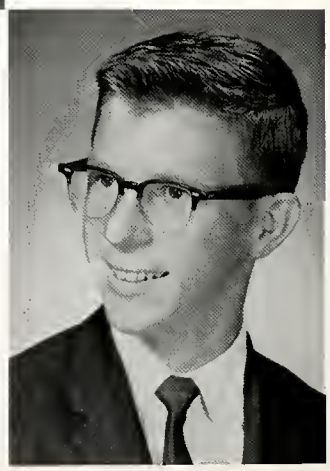

for the graduation were the

Susan Elizabeth Platz
"Susan"
Academic Course
Nurse

Peggy Whitt Rogers
"Peg"
Commercial Course
Housewife

Larry Warren Quickel
"Larry"
Academic Course
Military

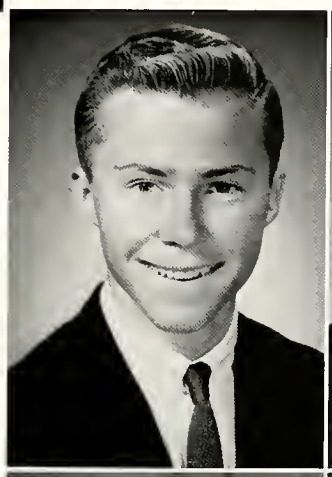

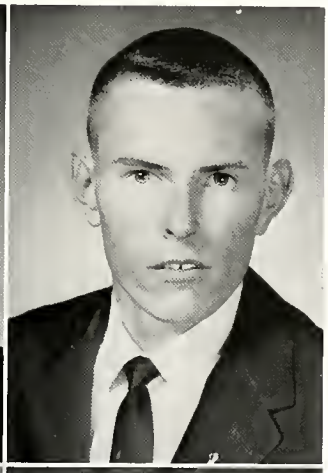

Franklin Miller
Sasser. Jr.
"Frank"
Academic Course
Engineer

Sandra Jane Ramsey
"Sandy"
Academic Course
Airline Hostess

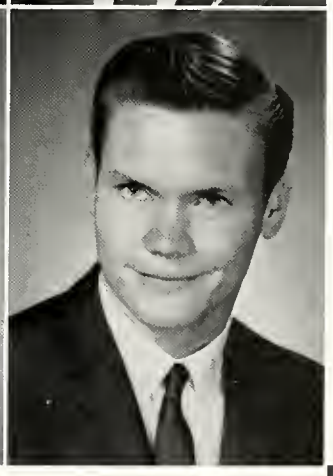

Robert Duer Savage
"Bob"
General Course
Clerical

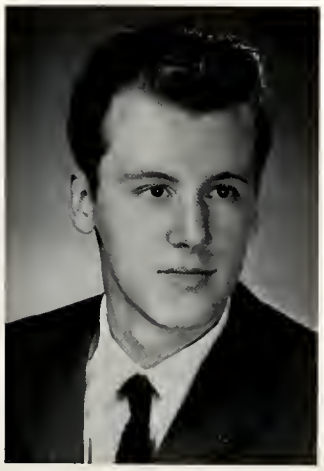

Patrick Leon
Robertson
"Pat"
Commercial Course
Bookkeeper

Barbara Ann Senn
"Barb"
Commercial Course
Bookkeeper

highlights of our year.

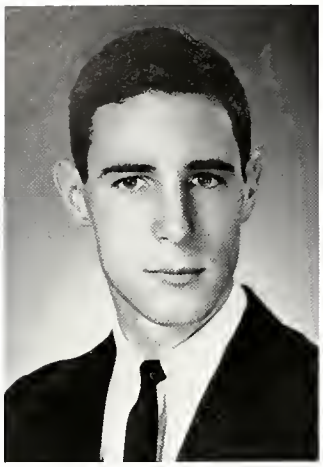

Peder Michael Shea
"Peder"
Academic Course
Chemical Engineer

Earl Alexander
Smoot. III
"Smoch"
General Course
Professional Baseball

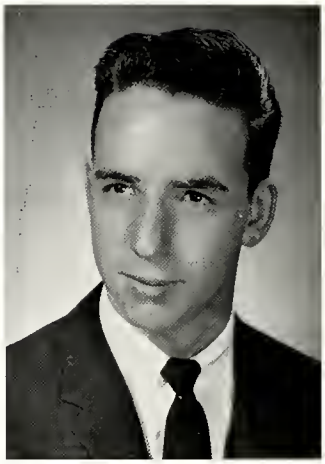

Cassandra Lee Smith
"Sandy"
Academic Course
Nurse

Anne Morse Snyder
"Anne"
Academic Course
Director of Christian Education

George Levin Smith
"George"
Academic Course
Lawyer

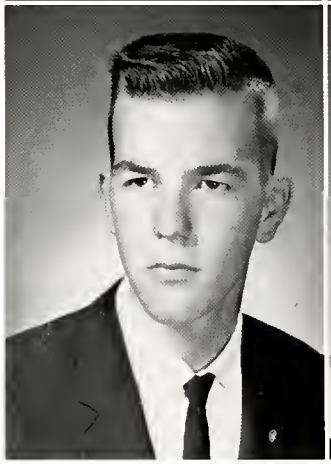

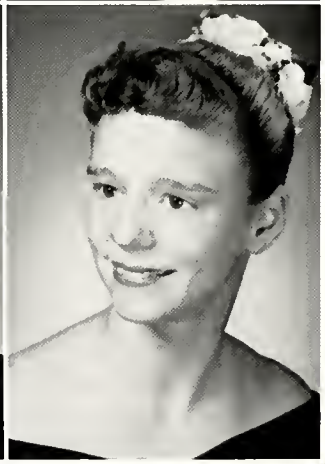

Sharon Eagle Sparrer
"Sharon"
Academic Course
Teacher

Richard Michael
Smith
"Dick"
Academic Course
Aerospace Engineer

Wendell Bernard
Sparrer
"Winnie"
Academic Course
Accountant

We take now, one last look.

Doris Jean Stogsdill
"Jean"
Commercial Course
Accountant

George Junior Thorne
"George"
General Course
Air Force

John Marshall Tabb
"John"
Academic Course
Medical Research

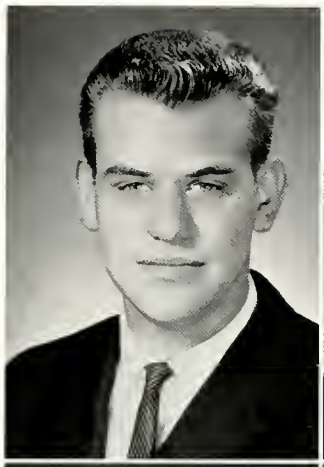

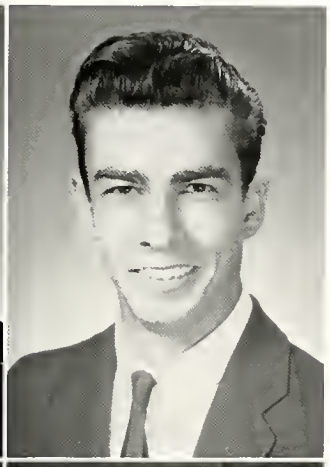

Joseph Edward Tiexiera
"Joe"
General Course
Car Salesman

Alenn Merritt Tate
"Tate"
General Course
Military Service

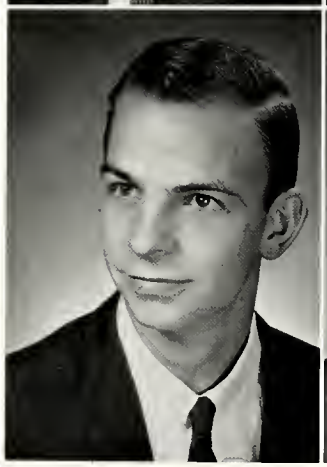

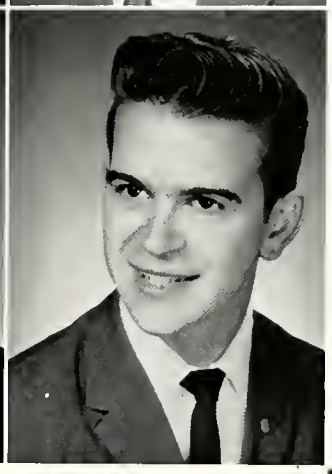

David Alvin Tooley
"Dave"
Commercial Course
Art Career

Fredrick Charles
Taylor
"Fred"
Academic Course

Joan Carol Tull
"Tugie"
Academic Course
Home Economics
Teacher

Farewell, York,

Mary Katherine Wainwright
"Kay"
Commercial Course
Clerk Typist

Joyce Ann Welsh
"Joyce"
Academic Course
Nurse

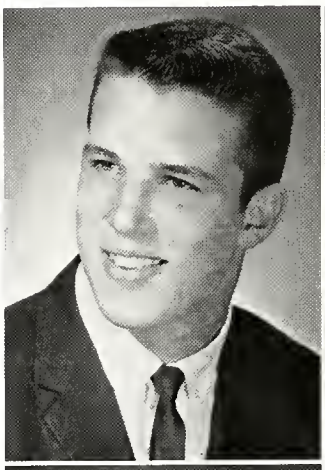

John Caldwell Warley
"John"
Academic Course
Law

Frances Jeanette Westcott
"Net"
Commercial Course
Secretary

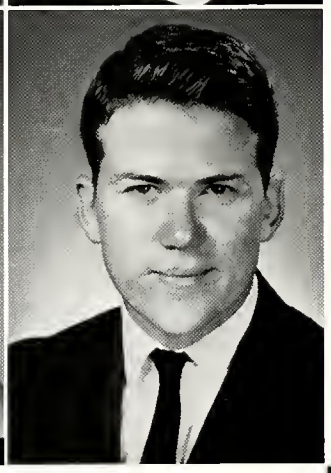

Patricia Ann Weaver
"Patsy"
Commercial Course
Secretary

Jackie Ray White
"Jack"
Academic Course
Air Force

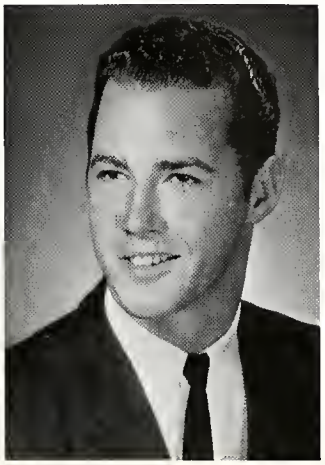

Jack G. Webster
"Weby"
General Course
Navy

Carolyn Ava Wilson
"Carolyn"
Academic Course
Linguist

it's been wonderful

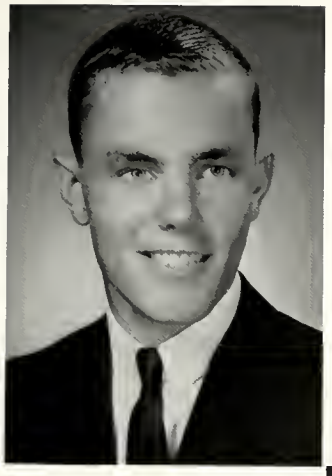

Donald Lee Wilson
"Donnie"
Academic Course

William Henry Wyatt
"Billy"
General Course
Apprentice School

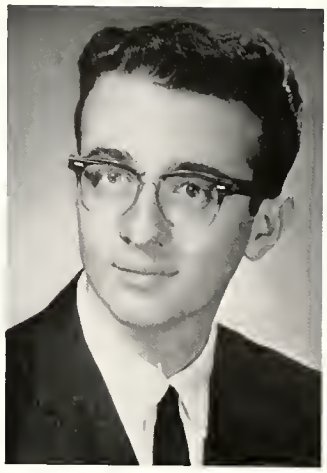

Nancy Carole Wood
"Nancy"
Commercial Course
Legal Secretary

Stephen Carroll Yeager
"Yogi"
Commercial Course
Clothing Store Owner

Carol Virginia Worley
"Jenny"
Academic Course
P. E. Teacher

Laura Lorraine Yount
"Rain"
Academic Course
Nurse

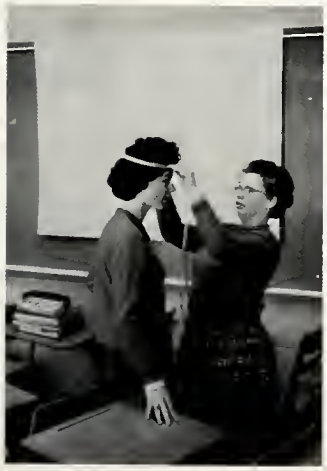

Christy Lovelady measuring Sherry Gaines for cap and gown.

Sandra Smith measuring Kevin Curtis for cap and gown.

Senior Super-latives

Most Studious

Mike Halber
and
Linda Mason

Most School Spirited

Dan Gallagher
and
Sherry Gaines

Most Likely to Succeed

John Warley
and
Patricia Fergurson

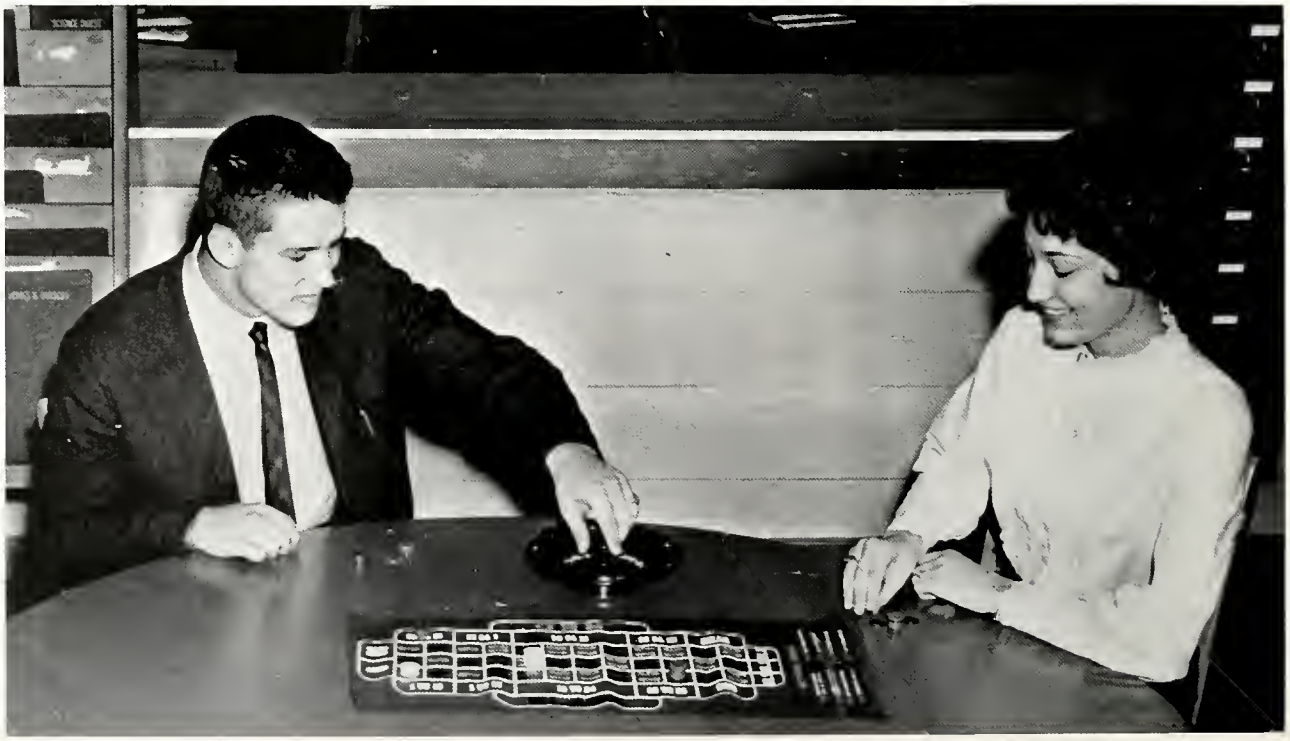

Senior Superlatives

Most Talented

David Tooley and Josephine Davis

Best Looking

Ann Littlefield and Bob Hall

Senior

Biggest Flirts

Kathy Cass and Hal Lynch

Wittiest

Sandra Luciano and Kevin Curtis

Superlatives

Most Athletic

Joyce Burke and Richard McConnell

Best All-Around

B. J. Murray and Mike Holland

Most Congenial

Jerry Mitchell
and
Martha Callaham

Most Original

Dale Brown
and
Dawn Grigsby

Most Popular

Sam Morgan and Bonnie Carpenter

Early Lunch — the Seniors' Privilege Junior-Senior Basketball Game the Seniors' Fun and the Seniors Won, Too.

Senior Class Play Cheaper By The Dozen

Cast members put finishing touches on the set before performance.

Cast and promptors rehearse play.

SEATED, Left to Right: Eleanor Cooper, Rusty Horne, Sandra Luciano, George Smith, Patsi Henry, Peder Shea, and Miss Florence Baker; STANDING, Left to Right: B. J. Murray, Mike Edmonds, Barbara Ogiba, Jim Bailey, Martin Drees, Michael Halber, Dan Gallagher, Norman Howden, Martha Callaham, and Kathy Cass.

Senior Class invades

Congregating in Grand Central Station

Sitting in front of Statue of Liberty

B. J. and Kevin are terrified of the New Yorkers at Coney Island

Mass confusion on the last day

New York City

Waiting to be served at Calico Kitchen

Excitement on bus-ride home

"You see here, Bonnie, It's like this!"

Kathy and John riding subway after trip to Coney Island.

Senior Activities

BOB ANDREWS

SCA 8; Basketball 9; Latin Club 8; Transferred from Prince George High School; JV Football 10; JV Baseball 10; Varsity Football 11, 12; Track 11, 12; Annual Staff 12; Varsity Club Secretary-Treasurer 12; Newspaper Staff 12; Spanish Club 11, Vice-President 12.

SUSAN ANTONIEWICZ

SCA 8; Safety Patrol 9; Latin Club 10; Band 9, President 10, Drum Majorette 11, 12; Basketball 9, Co-Captain 10, 11, 12; Science Club 11, 12; German Club 11; Float Chairman 11; Class Chaplain 12; Annual Staff Activities Editor 12; Newspaper Staff Sports Editor 12.

JANE ATKINSON

Band 9, 10, Secretary 11, Vice-President 12; All-State Band 10, 11, 12; German Club 11, 12; FTA 9, Chaplain 10, Reporter 11, President 12.

JAMES BAILEY

Projectionist Club 9; Int. Soccer 9; Int. Basketball 9, 10; Varsity Baseball 10; Newspaper Staff 9, 10; Journalism Club 10; Annual Staff 9; Transferred from Taipie American High School, Formosa; Spanish Club 11; Senior Play.

SALLY BAKER

FHA 11, 12; Art Club 10, 11, 12.

ROSEMARY BASTA

Safety Patrol 9; FNA 9; Band 9, 10, Majorette 11, 12; FBLA Historian 12.

JOHN BECKLEY

JV Baseball 8, 9, 10; JV Basketball 9; Varsity Baseball 11, 12.

BETTY BELVIN

Band 8; FNA 10; Pep Club 10, 11, 12; Class Secretary 11; Annual Staff Typist 12; FBLA Secretary 12.

MARY LOU BLANKENSHIP

Class Secretary 8; 4-H Club President 8; Y-Teen Club 9, 10; FHA 9, 10; Transferred from Erwin High School, Tennessee; FBLA 12.

ODES BOLIN

Baseball 9, 10; Football 9, 10; JV Basketball 9, 10; Varsity Basketball 11; Varsity Club 11, 12; Track 12.

JOHN BOWDITCH

Band 8, 9; Mixed Chorus 9; JV Basketball 9, 10; Varsity Football 10, 11, 12; French Club 10; Track 10, 11, 12; Key Club 11, 12; SCA 11, Vice-President 12; Newspaper Staff 12; Varsity Club 11, President 12.

THOMAS BOYETTE

Football 8, 9; Basketball 8, 9; Baseball 8, 9;; SCA 9; Class President 8, 9; Band 9, 10, 11; Transferred from Ralph T. Fite, North Carolina.

ELAINE BRADSHAW

Pep Club 8, 9; French Club 9; FHA 8, 9, 10; Treasurer 11, 12; Majorette 10, 12.

JAMES BREWER

Glee Club 12.

COLEN BRIGHT

JV Baseball 8, 9; Latin Club 9; Safety Patrol 9, 10; Science Club 10, 11, 12; Varsity Wrestling 10, 11, Co-Captain 12; Varsity Club 11, 12; Class Vice-President 12; Annual Staff Business Manager 12.

DALE BROWN

Science Club 10, 11; Key Club 11; Cotillion Club 10, 11; Annual Staff 10, 11; Newspaper Staff 10, 11; Varsity Wrestling 11; Transferred from Fishburne Military School; Annual Staff 12; Key Club 12; German Club President 12; Newspaper Staff 12.

GARY BRUCE

Band 9, 10, 11; Concert Band 9, 10, 11, 12; All-State Band 11; Varsity Football 12; Key Club 11, 12; French Club 10, 11; Indoor Track 12; Track 12.

JOYCE BURKE

Basketball 11, Co-Captain 12; Glee Club 9, 10, 11, 12.

JANET CALDWELL

French Club 9, 10; Pep Club 10, 11; FHA 11; Safety Patrol 11; FNA 12.

MARTHA CALLAHAM

GAA 8; FHA 8, 9, 10; FTA 10; Transferred from Oceanside High School, California; FTA 11, 12; French Club 11, 12; FBLA Treasurer 12; Pep Club 11, President 12; Newspaper Staff Proof Editor 12; Annual Staff Typist 12; Concession Stand Co-chairman 12; Senior Play.

BONNIE CARPENTER

Class Treasurer 8, 11, Secretary 9; Pep Club 9, 10, Secretary 12; JV Cheerleader 9; Dramatics Club 9; French Club 10; May Court 8, 9; FTA 9, 10, 11; FHA 9, 10, Secretary 11; Beta Club 11, 12; SCA 9, Parliamentarian 11, District Vice-Chairman 12; Girls' Basketball Manager 10, 11; College Day Chairman 11; Homecoming Attendant 11; Honor Council 12; Annual Staff Editor 12; May Queen 12.

KATHRYN CASS

Cheerleader 8; Girls' Basketball 8; Transferred from Marfa High School, Texas; Cheerleader 9, 10, 11; Class Vice-President 9, 10; Jr. High SCA Co-President 9; SCA 10; Band 10, 11; Annual Staff 10, 11; Pep Club 9, 10, 11; Transferred from Fountain High School, Colorado; Drama Club 11; AFS 11; School Play 11; Transferred from Pacific Grove High School, California; French Club 12; Senior Play; May Court 12.

DOTTIE CHAMP

Transferred from New Kent County High School; Art Club 12.

JOE CHANDLER

Electronics Club 12.

JUDY CLARK

May Court 9; French I Club 10; FHA 11; FBLA Reporter 12; Annual Staff Typist 12.

ELEANOR COOPER

FHA 9, 10, 11, 12; Newspaper Staff Typist 12; FBLA Vice-President 12; Senior Play.

CAREY CROCKETT

Band 9, 10; Dance Band 9.

KEVIN CURTIS

JV Football 8, 9; French Club 9, 10; Varsity Football 10, 11, 12; Key Club 10, 11, Treasurer 12; Varsity Club 11, 12.

SHARON DAME

Majorette 9, 10, 12; Safety Patrol 10; FBLA 12.

JOSEPHINE DAVIS

Band 9, 10, 11, Secretary 12; SCA 9, 11; FNA 8, Vice-President 9, 10, President 11; Latin Club 9, 10; German Club 11, 12; Class Reporter 12; Annual Staff Organizations Editor 12; Newspaper Staff Feature Editor 12.

THERESA DERY

Latin Club 9, 10; French Club 11, 12; Dramatics Club 10, 11; FTA 9, 10, 11, 12.

MARTIN DREES

Band 8, 9; Spanish Club 11; JV Football 11; Track 11, 12; Science Club 11, Vice-President 12; Senior Class Play.

MICHAEL EDMONDS

Civics Club Vice-President 8; Transferred from St. Joan of Arc; Chess Club 9, 10; Science Club 10, 11; Tennis 11; Dramatics Club 11; Transferred from Catbedral High School, Massachusetts; Science Club 11, President 12; Track 12; Senior Class Play.

ART ENSLEY

Key Club 9, 10; Band 9, 10; Dance Band 9, 10; Varsity Club 11, 12; Track 11, 12.

KENNY FARIS

French Club 9; Band 10, 11; JV Football 10; Safety Patrol 10, 11; SCA 12.

PATRICIA FERGUSON

Class Secretary 8, Treasurer 9; Beta Club 10, 11, 12; Pep Club 10, 12; FTA 9, Secretary 10, 11; FHA 9, Parliamentarian 10, President 11, Federation Treasurer 11; SCA 9, 12, Reporter 11; FBLA 12; Newspaper Staff 9, Editor 12; Annual Staff Assistant Editor 12; Prom Co-chairman 11; Concession Stand Chairman 11; Safety Patrol 11; Variety Show Co-chairman 12; WBCI Radio Announcer 11; Girls' State 11; May Court 12.

EDDIE FLEMING

Art Club 12.

SANDRA FLOWERS

FBLA 12; Newspaper Staff Typist 12.

TERRY FOLAN

Football 8, 9, 10; Wrestling 10; Track 9, 10; Biology Club 10; Histor Club 9, 10; Newspaper Staff 10; Transferred from O'Connell High School; Football 11, 12; Track 11, 12; Debating Team 11, 12; Varsity Club 12; Newspaper Staff 12.

MADELINE FRANK

Pep Club 9, 10, 11; JV Cheerleader 9; Varsity Cheerleader 10, 11; FTA 9, 10, 11; Spanish Club Secretary 10; Class Treasurer 10; Homecoming Attendant 11; Annual Staff Typist 12.

GARY FUHRMEISTER

JV Football 10; Transferred from Arlington High School, New York; JV Football 11; Spanish Club 11, 12; Science Club 12; Wrestling 12; Business Manager of the Senior Play.

JOHNNIE FULKS

Spanish Club 10; Chorus 9; Safety Patrol 10, 11, 12.

SHERRY GAINES

Safety Patrol 9, 10, 11, 12; Pep Club 10, 11, Vice-President 12; FBLA 12; Concession Stand Co-chairman 12.

DAN GALLAGER

Archery Club 8; Science Club 9, 10, 11, 12; French Club 9, 10, 11; Band 8, 9; Newspaper Staff 9, 10; JV Basketball Manager 9, 10; Varsity Basketball Manager 11, 12; Track Manager 10; Football Manager 11, 12; Track 10, 11, 12; Cross Country 11; Varsity Club 11, 12; Key Club 12; Senior Play.

BOB GALLARDO

Soccer 9, 10, 11; Football 10, 11; Wrestling 9; Ski Club 9, 10, 11; Transferred from Munich High School, Germany; Football 12.

MOLLI GARRIS

Band 8, 9; Transferred from Buckroe Jr. High School; Pep Club 10, 11, 12.

ROSE ANN GIBBS

FHA 9, 10; Art Club 9, 10, 11.

CECIL GRAVELY

JV Basketball 9; JV Baseball 9; Varsity Baseball 10, 11, 12; Varsity Basketball 11, 12; Varsity Club 10, 11, 12; SCA 11.

MARY KOERBER GRAY

Glee Club 9, 10, 11, 12; Safety Patrol 11, 12; FHA 8, 9, 10, 11; FBLA 12.

DAWN GRIGSBY
Art Club 10, 11, President 12; Spanish Club 11; Band 12; Annual Staff Art Editor 12; Basketball 11, 12.

BONNIE GUTHRIE
Annual 9; FHA 10; Library Club 11; Transferred from Hurricane High School, West Virginia; FHA 12.

PAT GUZIK
Pep Club 9; Safety Patrol 10; Chorus 11, 12.

MIKE HALBER
Biological Society 8; Honorary Latin Society 9; Science Club 9; Pep Club 9; Transferred from Radford High School, Hawaii; Science Club 11, 12; Beta Club 11; Homecoming Chairman 12; Senior Play.

BOB HALL
JV Football 8; SCA 9; Soccer 10; Transferred from Kaiserslautern High School, Germany; Varsity Football 11, 12; Varsity Club 12; Key Club 11, 12; French Club 11; Class Treasurer 12; Annual Staff Photographer 12; SCA 12; Newspaper Staff 12.

SUSAN HATCH
Band 8; Latin Club 10; Pep Club 11, 12; FHA 10, 11, 12; Glee Club 10, 11, 12; French Club 11.

DOUG HENDLEY
Baseball 9, 10; Track 10; Basketball 9, 10, 11; Football 11; Letterman's Club 11; Transferred from Agua Fria Union High School, Arizona; Football 12.

PATSI HENRY
French Club 9, 10, 11; Transferred from Warwick High School, Glee Club 11, 12; German Club 12; Senior Play.

ROBERT HERGERT
Rifle Club 8, 9; Skin Diving Club 8, 9; Transferred from Key West High School, Florida; Electronics Club 11, 12.

BRIAN HICKS
Transferred from Warwick Jr. High School; Science Club 11; Reporter 12; French Club 12.

JOYCE HILL
SCA 8; FHA 9; Transferred from George Wythe Jr. High School.

PAUL HOGGE
Electronics Club 12.

SHERRY HOGGE
FHA 10, 11; FBLA 12.

MIKE HOLLAND
Band 9, 10; Dance Band 9, 10; All-State Workshop Band 10; Cross Country 11; Key Club 10, 11, 12; Science Club 9, 10; JV Football 10; Track 10, 11, 12; Indoor Track 12; Varsity Club 11, 12; Newspaper Staff Business Manager 12; Honor Council 12.

EDDIE HONEYCUTT
DE Club 11.

RUSTY HORNE
SCA 8; Soccer 8; JV Baseball 9; JV Football 9, 10; Varsity Baseball 10; Newspaper Staff 10; Science Club 9; Debating Team 10; Transferred from International High School, The Netherlands; Debating Team 11, 12; French Club 11; Newspaper Staff 12; Annual Staff Boys' Sports Editor 12; Senior Play.

NORMAN HOWDEN III
Transferred from Narimasu High School, Japan; Chess Club President 12; FTA 12; Senior Play.

CAROLYN HUX
Transferred from Roanoke Rapids High School, North Carolina; Pep Club 12.

JOY ITZKOWITZ
Swimming Team 8; Pep Club 10; Drama Club 11; Transferred from Radford High School, Hawaii; Newspaper Typist 12.

SANDRA JERRELL
Band 8, 9, 10, 11, 12; French Club 9, 10; Beta Club 12; Newspaper Staff 12; FBLA 12; Annual Staff 12.

VICKI JOHNS
Junior Chorus 8; SCA 8, 9; FHA 8; Science Club 8; Volleyball Team 8; Transferred from Newport News High School; Glee Club 9, 10, 11; Sextet 9; Octet 11; Latin Club 9, Secretary 10; FTA 10, Vice-President 11; Beta Club 10, Chaplain 11, 12; Chapel Chairman 11; Prom Chairman 11; Class Secretary 12; SCA Chaplain 12; Variety Show Chairman 12; Annual Staff Circulation Editor 12; Girls' State 11.

JACQUELIN KAUFMAN
Transferred from Castle Park Jr. High, California; Spanish Club 10, 11.

MARK KEOHANE
Class President 9; Newspaper Staff 9; Basketball 9, Letterman's Club; Transferred from Monroe High School, Alaska; Chess Club 10; Basketball 10, Letterman's Club; National Honor Society; Transferred from Eielson High School, Alaska; Beta Club 12.

JANICE KNIGHT
Band 9, 10; Majorette 11, 12; French Club 10; FTA 9, 10, 11, 12; Newspaper Staff 12; Beta Club 12.

ROBERT LACKEY
Transferred from Warwick Jr. High School; Band 8, 9, 10, 11; All-State Workshop Band 11; Wrestling 11.

LEONDA LARLHAM
Chorus 9, 10; Art Club 9, 10; Basketball 10; Volleyball 10; Transferred from Monroe Woodbury, New York.

BARBARA LEIDY
Art Club President 8; Transferred from Victor Valley Jr. High School, California; Art Club 9; Transferred from Thorpe Jr. High School; Art Club 12; Homecoming Queen 12; Pep Club 11, 12.

CAROLYN LEONARDY
Chorus 8, 9; Transferred from McEvory Girls' School, Georgia; Chorus 9, 10, 11; Newspaper Staff News Editor 12; French Club 12.

ANN LITTLEFIELD
Cheerleader 8; Hostess Club 9; Flag Twirler 11; GAA 11; Transferred from Victory Valley High School, California; May Court 12.

JOHN LLOYD
Band 9, 10, 11, 12; Dance Band 9, 10, 11; FTA 11, 12; Latin Club 10, 11; Newspaper Staff 12; German Club 12.

CHRISTY LOVELADY
TRI-HI-Y 8, 9, 10; FHA 9, 10; Literature Club 8, 9; Sports Club 10; Transferred from Mathews High School; FHA 11; FNA 12.

SANDRA LUCIANO
FTA 8, Historian 9; Newspaper 9; Hall of Fame 9; Transferred from George Wythe Jr. High School; Newspaper Staff 10, 11, 12; Pep Club 10, 11, 12; Spanish Club 11; Prom Decoration Chairman 11; Annual Staff Jr. Editor 11; Girls' Sports Editor 12; Varsity Cheerleader 11, Captain 12; SCA 12; Beta Club 12; Senior Play.

HAL LYNCH
JV Football 9, 10; Basketball 9, 10; Track 9, 10; SCA 9, 10; Varsity Club 10; Transferred from Groveton High School; Track 11, 12; Basketball 11, 12; Tri-Captain Varsity Club 11, 12; French Club 11.

LINDA MASON
Band 8, 9, 10; FTA 10, Chaplain 11, 12; French Club 9, 10; German Club 11, Treasurer 12; Science Club 10, 11, Secretary 12; Beta Club 11, 12.

BARBARA McALLISTER
Safety Patrol 10, 12; DE Club 11; Glee Club 12; Art Club 12.

RICHARD McCONNELL
Band 8, 9; Class President 9; SCA 9; Honor Council 10; JV Baseball 8; JV Football 8, 9; JV Basketball 8, 9; Track 9; Varsity Baseball 9, 10, 11, 12; Varsity Basketball 10, 11, Tri-Captain 12; Varsity Football 10, 11, Co-Captain 12; Varsity Club 9, 10, 11, 12; Beta Club 10, 11, 12; Key Club 10, 11, 12.

BRIAN McCORMICK
Basketball 8, 9, 10; Football 8, 9; Ski Club 9; Track 9; Transferred from Sturgeon Bay High School, Wisconsin; Basketball 12; Track 12; Chess Club 12; French Club 12.

WANDA MESSINA
Class Treasurer 8, 10; Secretary 9; Cheerleader 8; Library Club 8, 9, 11; Newspaper Staff 8, 11; French Club 10, 11; Annual Staff 11; Transferred from Balton High School, Louisiana.

JAMES MILLER
French I Club Vice-President 9; Electronics Club Vice-President 11; Safety Patrol 10, 11, 12.

JOHN MILLER
Band 9, Basketball 9.

LINDA MILLS
Senior Science Club 9, 10; Majorette 9.

JERRY MITCHELL
Track 9; French Club 11, 12.

DORIS MOONEYHAM
FTA 10, 11; Latin Club 10; Dramatics Club 10; Newspaper Staff 10.

CURTIS MOORE
DE Club 11.

GENE MOORE
Transferred from James Blair High School; DE Club 11, 12.

PHIL MOORE
Band 9, 10, 11; DE Club 12.

SAM MORGAN
Band 8, 9; JV Football 8, 9; JV Baseball 8, 9; JV Basketball 9; French Club 9, 10; Beta Club 10, 11, 12; Key Club 10, 11, 12; Science Club 10; SCA 10, 12; Class President 10; Varsity Club 10, Secretary-Treasurer 11, 12; Varsity Basketball 10, 11, Tri-Captain 12; Varsity Football 10, 11, 12; Track 11, 12; Boys' State 11; Play Chairman 12.

SHARYN MULLINS
FBLA 12; Newspaper Staff Typist 12; May Court 12.

BETTY MURRAY
JV Cheerleader 8, Captain 9; Varsity Cheerleader 10, 11, 12; Honor Council 9, 10, President 11, 12; Class Vice-President 8, 9, Secretary 10; FTA 9, 11, 12, Historian 10; Beta Club 10, 11, 12; SCA President Pro-Tem 11, Representative 12; Pep Club 10, 11, 12; Senior Play.

ANN MYERS
Science Club 9; Cheerleading Club 9; Pep Club 10, 11; Hi-C Club 10, 11; Transferred from Central High; Newcomers Club 11; FHA 11; Transferred from Central High.

FRANK MYLUM
Spanish Club 11; Science Club 12; Electronics Club 12.

THOMAS MYLUM
Archery Club 8; Spanish Club 11; Science Club 12; Electronics Club 12.

GEORGE NELSON
Transferred from Wilhorte High School, Morrocco; JV Baseball 9; French Club Treasurer 9, 10; Track 11, 12; Indoor Track 12; Varsity Basketball 11; Varsity Club 11, 12; Newspaper Staff Sports Editor 12.

BARBARA OGIBA
Annual Selling Staff 9; Transferred from Wheelus A.F.B., Libya; Red Cross Club 9; Transferred from George Wythe Jr. High; French Club 10; Newspaper Staff 10; Honor Council 11; Pep Club 11, 12; Beta Club 12; Senior Play.

JAMES OSTROWSKI
JV Football 9, 10; Baseball Manager 9; Wrestling Manager 10, 11, 12; Varsity Club 9, 10, 11, 12.

LOUISE PAMPLIN
French Club 9; Transferred from Northwood High, Maryland; Drama Club 9; German American Club 10, 11; Transferred from Stuttgart High, Germany; German Club 12.

JUDITH PERDUE
Latin Club 9; FTA 9, 10; Pep Club 8, 9, 10, 12; Associate Editor of Newspaper 12; Beta Club 11, 12.

RICHARD PLOCICA

Latin Club 10; Junior Assembly 11; Transferred from Bishop Gorman High School, Nevada; Chess Club Team Captain 12.

SUSAN PLATZ

Jr. Red Cross 8, 9; Russian Club 9; FTA 9; Transferred from Wirzburg American High School, Germany; French Club 10; Transferred from Warwick High School; French Club 11, 12; Pep Club 11, 12; Beta Club 12; FNA Treasurer 12.

LARRY QUICKEL

Football 8, 9; Basketball 9; Class President 9; Transferred from Redland Jr. High School, Florida; JV Football 11; Baseball 12.

SANDRA RAMSEY

FBLA 12.

PAT ROBERTSON

DE Club 11.

PEGGY WHITT ROGERS

French Club 9.

FRANK SASSAR

JV Baseball 9; Transferred from Groveton High School; Science Club Treasurer 11, 12; Latin Club Parliamentarian 11; Key Club 11, 12; Beta Club 11, President 12; Dance Committee Chairman 12.

BARBARA SENN

JV Cheerleader 8, Co-captain 9; Spanish Club 10; FBLA 12.

PEDER SHEA

SCA 9; Spanish Club 9, 10; Football 11; Transferred from Camp Lajenne High School, North Carolina; Debating Team 12; Senior Play.

CASSANDRA SMITH

Chorus 8, 9, 10; Girls' Basketball 9, 10, 11; Prom Committee Chairman 11; Newspaper Staff 11; Transferred from Henry T. Whing High School, Massachusetts; FNA 12.

GEORGE SMITH

SCA 8, 10, 12; Class Vice-President 11; President 12; Band 8, 9, 10, 11, 12; Dance Band 8, 9, 10, 11, 12; All-State Workshop Band 10; Beta Club 10, 11, 12; Key Club 10, 11, 12; Latin Club 9, President 10, 11; Spanish Club 11; Newspaper Staff Circulation Editor 12; Jr. Science Club 8, 9; Science Club 10, President 11, 12; Tidewater Science Congress Winner 9, 10, Grand Prize 11; National Science Fair at Seattle, Washington 11.

DICK SMITH

JV Football 10; Varsity Football 11, 12; Key Club 11, 12; Annual Staff Photographer 12; Track 11, 12; Wrestling 12; Spanish Club 10, 11; Varsity Club 11, Vice-President 12.

EARL SMOOT

JV Basketball 8, 9, 10; JV Football 9; Varsity Baseball 9, 10, 11, 12; Varsity Basketball 11, 12; Varsity Club 9, 10, 11, 12; Key Club 10, 11, 12; Class Vice-President 10; French Club 9, 10; Spanish Club 11, 12.

ANNE SYNDER

SCA 8; Band 9, 10, 11, 12; FTA 10, 11, Chaplain 12; Latin Club 10; German Club 12; Beta Club 10, Historian 11, 12; Safety Patrol 11, 12.

SHARON EAGLE SPARRER

Glee Club 8, 9; SCA 10; Latin Club 10; FNA 8, 9, 10, Vice-President 11, 12; FTA 9, 10; Historian 11, 12; Pep Club 9, 10, 11; Safety Patrol 8, 9, 10, 11; Science Club 11.

WENDELL SPARRER

Honor Council 8; SCA 8, 9, 10; Class President 8; JV Football 8; JV Baseball 8; Varsity Football 9, 10; Track 9; Varsity Baseball 9, 10, 11, 12; Varsity Club 9, 10, 11, 12; Key Club 10, 11, 12; Annual Staff Junior Editor 11.

JEAN STOGSDILL

FTA 11; Safety Patrol 10, 11, 12; Glee Club 12; DE Club 11, Chaplain 12.

JOHN TABB

Science Club 9, 10, 11; Latin Club 9, 10, 11; WBCl School Radio Announcer 11, 12; Anunal Staff Advertising Manager 12; Beta Club 11, Vice-President 12; Trip Committee Chairman 12.

FRED TAYLOR

Athletics 8, 9, 10; Football 9; Basketball 9; Soccer 10, 11; Transferred from Lakenheath High School, England.

GEORGE THORNE

JV Basketball 10; JV Baseball 10; Varsity Baseball 12.

DAVID TOOLEY

Band 9, 10, 11; DE Vice-President 12; Art Club 9, 10; Newspaper Staff Art Director 12; Glee Club 12.

CAROL TULL

Class President 8, 9; JV Cheerleader 9; Softball Team 9; FHA 8, 9; Transferred from Atlantic High School; FHA 10, 11; French Club 10, 11.

KAY WAINWRIGHT
Glee Club 11, 12; Pep Club 12; FBLA 12.

JOHN WARLEY
Band 8, 9; JV Football 8; JV Basketball 9, 10; JV Baseball 8, 9, 10; Varsity Football 9, 10, 11, Co-captain 12; Varsity Basketball 11, 12; Varsity Baseball 10, 11, 12; Key Club 10, 11, Sergeant at Arms 12; Varsity Club 10, 11, 12; Class President 11; Boys' State 11; SCA 10, Treasurer 11, President 12; Newspaper Staff 12.

PATSY WEAVER
French Club 9, 10; FHA 11, 12; FBLA 12; Pep Club 12.

JACK WEBSTER
Safety Patrol 8, 9, 10; JV Football 8, 9; Varsity Football 10, 11; JV Baseball 8, 9; Track 10; SCA 8, 9, 10; Key Club 11; Electronics Club 11.

JOYCE WELSH
Safety Patrol 9, 11; Pep Club 9, 10; FNA 9, 11, President 12; Band 11, 12.

JEANETTE WESTCOTT
Glee Club 9, 10; Pep Club 12; FBLA 12.

JACK WHITE
Latin Club 9, 10; Beta Club 10; Science Club 10; Varsity Football 9, 10; Varsity Baseball 9, 10; Transferred from Smyrna High School, Tennessee; Beta Club 11, 12; Science Club 11; Varsity Football 11, 12; Varsity Club 12.

CAROLYN WILSON
Choral Group 8, 9; Latin Club 9; Transferred from Lake Air Jr. High, California; Pep Club 11, 12; Beta Club 11, Secretary 12; Newspaper Staff 12.

DON WILSON
French Club 11, 12; Varsity Football 12; Football Manager 11; JV Football 11; Track 12.

NANCY WOOD
FTA 9, 10, 11; Transferred from Bay County High School, Florida; FHA 11; Pep Club 12; FBLA President 12; Newspaper Staff Typing Editor 12.

JENNY WORLEY
Cheerleader 8; Baseball Team 8; Prom Committee 9; FHA 9; Pep Club 10; Transferred from Hampton High School; Pep Club 11, 12; Spanish Club 11.

BILLY WYATT
Band 8, 9.

STEPHEN YEAGER
DE Club Reporter 11, President 12.

LORRAINE YOUNT
FHA 9, 10, 11; Newspaper Staff 10, 11; Glee Club 9, 10, 11; Transferred from Columbia High School, North Carolina.

UNDERCLASSMEN

An enlarged enrollment of underclassmen, with new subjects to conquer and new schedules to follow, have met their 1962-63 year with enthusiasm for both studies and recreation.

Junior Class Officers

Left to right: Ann Strong, Secretary; Luke Popovich, President; Doug Kanney, Vice-President; Jeannie Irby, Reporter; absent from picture: Joe Virostek, Treasurer.

CLASS COLORS: Red and White

CLASS FLOWER: Peppermint Carnation

CLASS MOTTO: "The door to success is marked 'Push'."

In September, Juniors plunged at

Mrs. Slaughter talks with class officers.

Daryl Alexander
Robert Allen

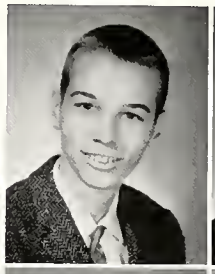

Bob Antoskow
Ronnie Arnett

Darleen Austin
Dixie Bailey

Marilyn Bailey
John Barlow
Barbara Beeman
Carol Benthall

Mary Lou Berger
Jack Bettis
Carol Biggins
Diane Biggs

Glenn Bittner
Bill Blackwell
Lois Blankenship
Jeff Blanton
Linda Blanton

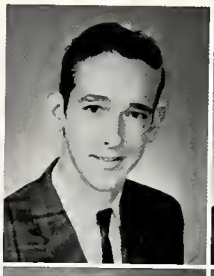

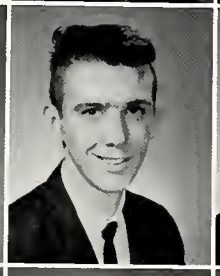

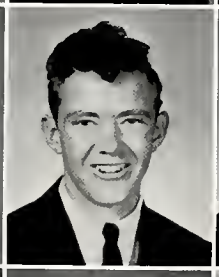

Mary Ann Bosta
Allen Bowen
Sue Bowlin
Lee Bowling
Loretta Boyce

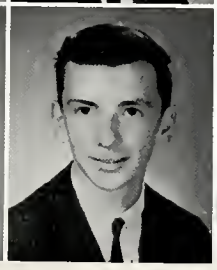

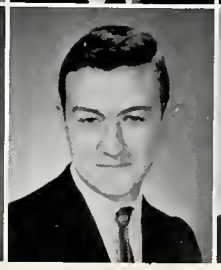

once quite seriously, yet

Suretta Boyce
Julie Brandes
Sandra Bright
Beth Brown
Betsy Brown

Charlie Brown
Fred Brown
Sally Bryant
Dottie Buchannan
Tommy Butcher

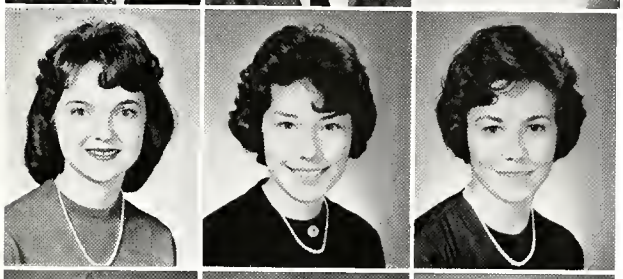

Cherry Capley
Peggy Caruthers
Carolyn Catron

Juniors were in

Cookie Charlton
Linda Clark
Margaret Clark

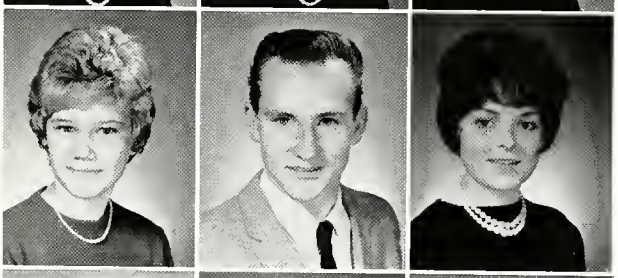

Jeannie Coleman
Eddie Cook
Rita Cramer

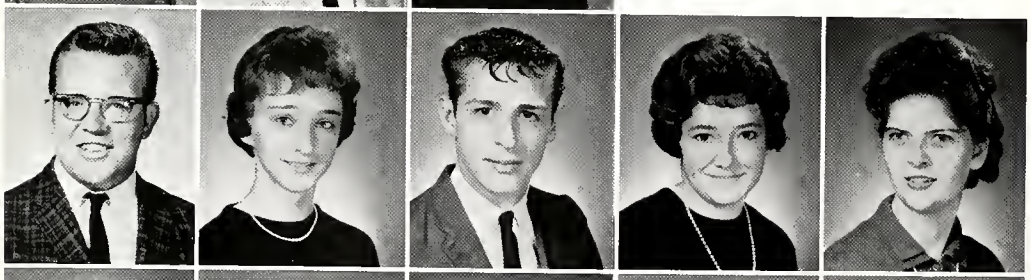

Charles Crockett
Sharon Crockett
Wayne Cross
Cindy Crumley
Carrie Curtis

Bobby Dame
Stanley Darouse
Wallace Dawson
Evan Deemer
Peggy Diehl

happily, into many new

Gilbert Diehl
Leah Draper
Joe Dill
Phyllis Edens
Robert Effinger

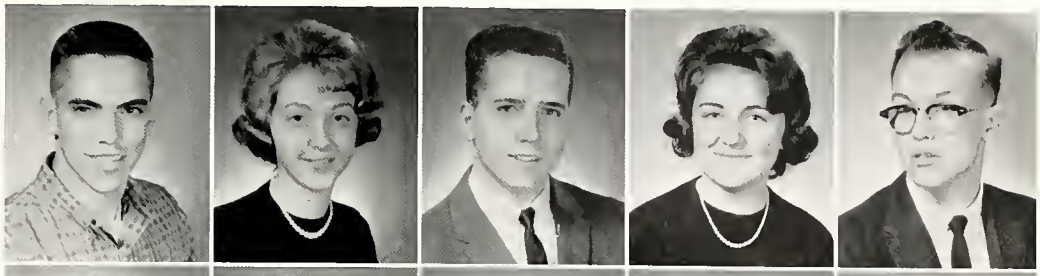

Betsy Eisenbeis
Judi Erickson
Chicquita Estes
Ace Evers
Jacquelyn Faringer

charge of Career Day

Sally Ferguson
Tom Fiedler
Jackie Flaugher

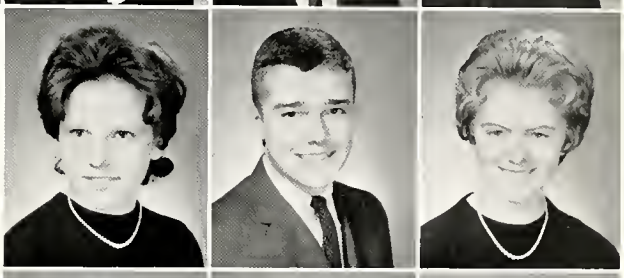

David Flowers
Sharon Folan
Patricia Gillikin

Wayne Gore
Betty Sue Green
Wendy Grimes

Tag Gronau
Mike Hammond
Elsie Hansford
Freida Harris
Bob Hawkins

Christine Henrichsen
Patrick Henry
Ann Herbert
Sharon Hill
Charles Hilstrom

experiences . . . ordering class rings

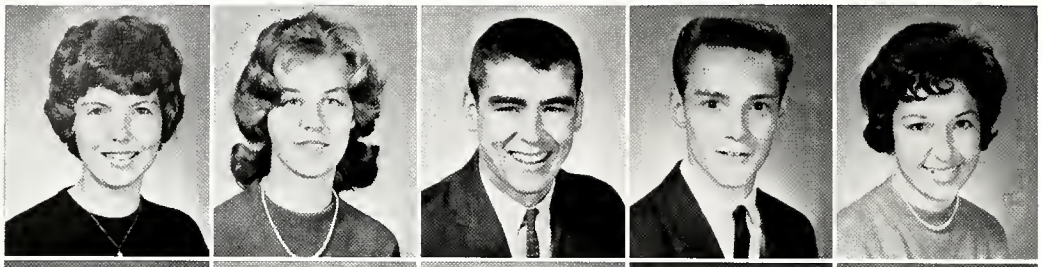

Sally Hogg
Nancy Hogge
Gary Howard
Robert Hurst
Ann Ingram

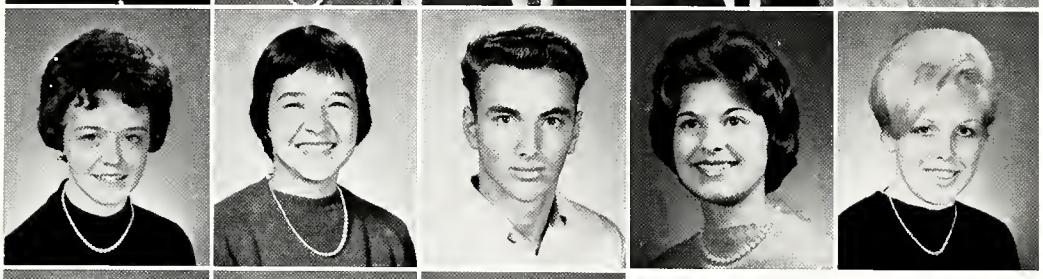

Robin Insley
Jeannie Irby
Bob Jenson
Diane Jolley
Joyce Jones

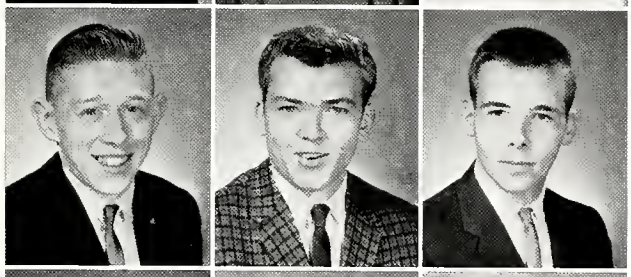

Arthur Jordan
Earl Joyner
Doug Kanney

Juniors have fun

Nancy Kara
Hilton Keener
George Kent

Lynn Kessler
Gail Knapp
Mike LaBeau

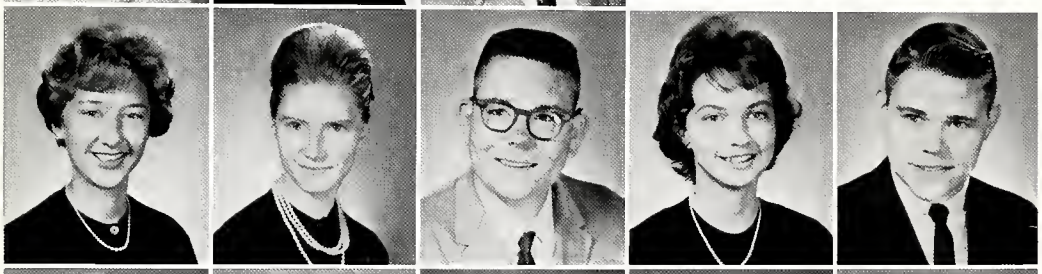

Molly Laird
Shirley Larlham
Kenneth Legro
Juanita Lloyd
Gary Lokey

Jeanette Magnus
Nonna Mann
Marilyn Manuel
Henry Marcus
Enie Martin

sponsoring the football concession

Lee Mayo
Janine McClain
Tom McDaniels
Kittie McHugh
Jeff McMullen

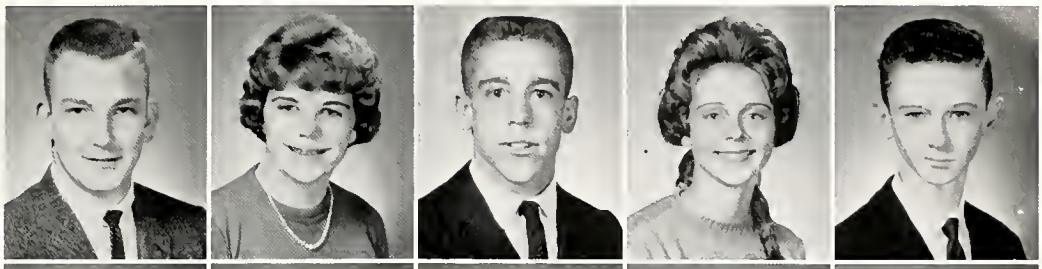

Candy Metz
Frank Micou
John Miller
Jerry Mills
Russell Mills

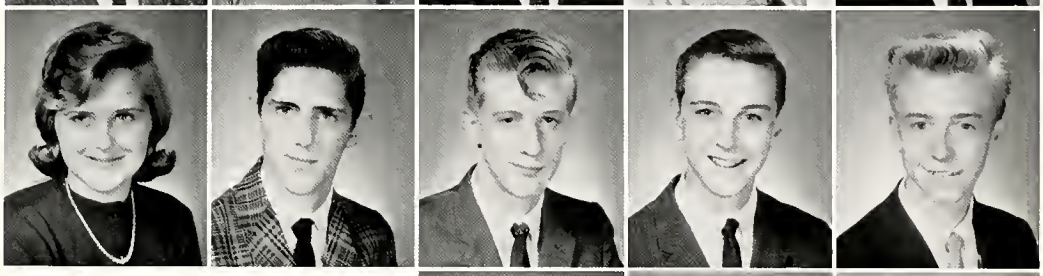

at lunch

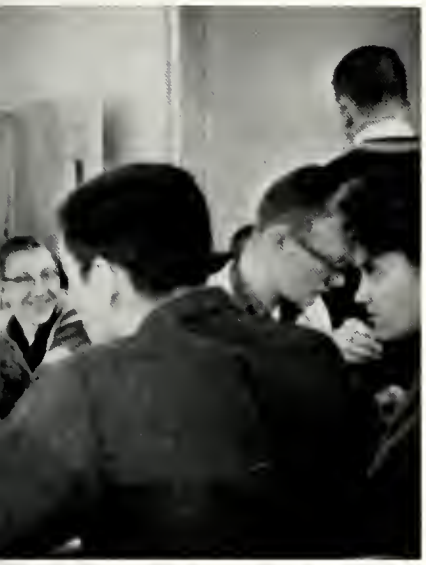

Alice Moore
Barbara Moore
Sylvia Moore

Betty Moscater
Susan Mullins
Donald Nicklin

Bob Nix
Buzz Norton
Dale Oliver

Glen Ophein
Wes Padgett
Shirley Paetz
Karen Parsley
Ronnie Perdue

Donna Phelps
Eddie Pippin
Sandy Pitcher
Kathy Plotz
Luke Popovich

stand, planning the prom, and

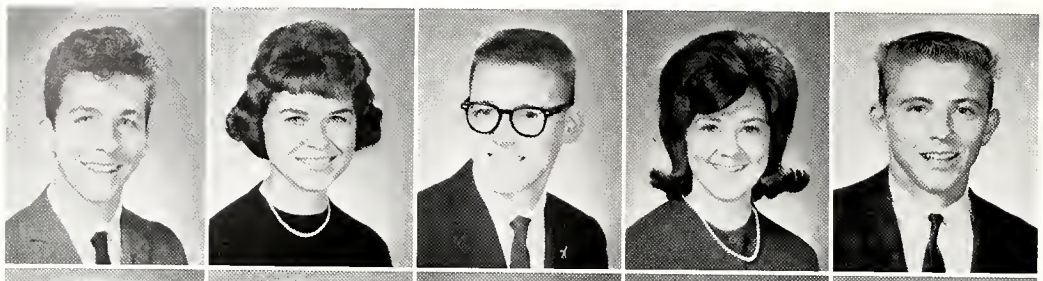

Billy Presson
Sandra Presson
Arlington Price
Martha Price
Tommy Pritchard

Jo Ann Prowant
Connie Pruett
Mary Ramsey
Bill Randolph
Frances Reeder

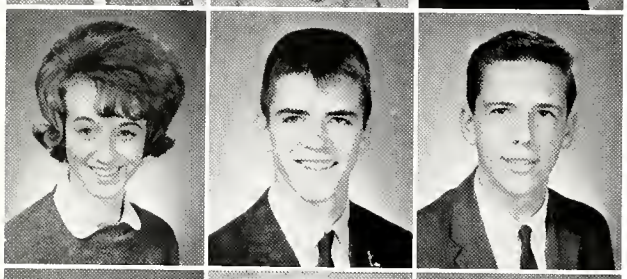

Marilynn Reckard
Mike Roach
Donald Roberts

A Junior after

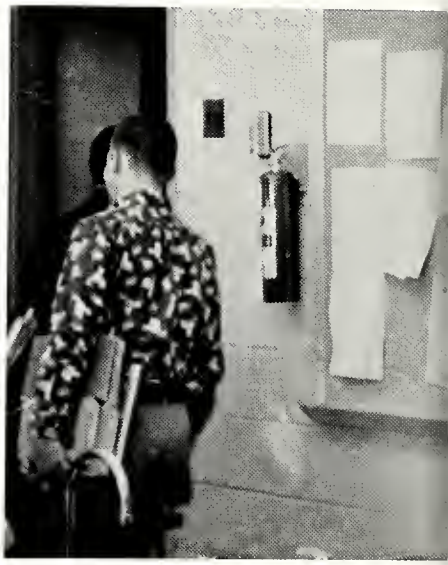

Lynn Robbins
Barbara Roffinoli
Robert Ruehl

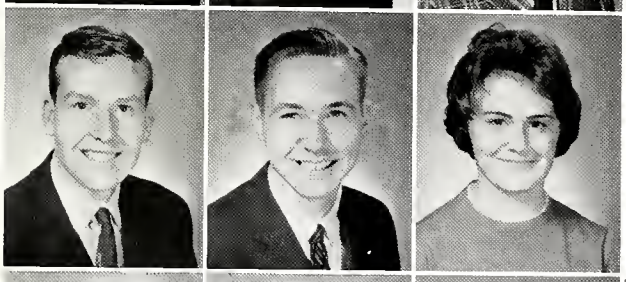

Aubrey Saunders
Ralph Savage
Merrilyn Sawyer

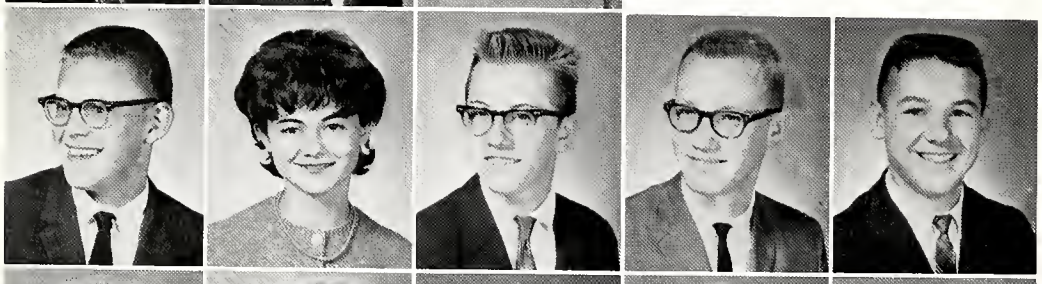

Ricky Schaffner
Nina Scudder
Paul Seibert
Bill Sigafoes
Gary Silbernagel

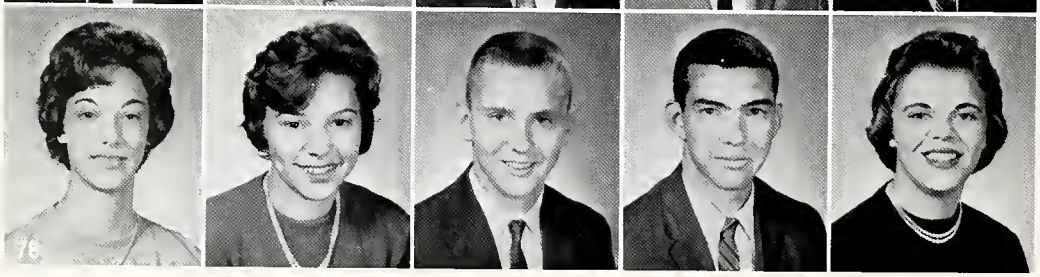

Pat Simmons
Judy Smith
Milton Smith
Robert Smith
Sandra Smith

looking ahead to their Senior year

Rose Snow
Susan Snyder
Sharon Southern
Randy Stevens
Marshall Stone

Ann Strong
Ann Stubbs
Jeff Swickerd
Duane Thaxton
Paul Thiel

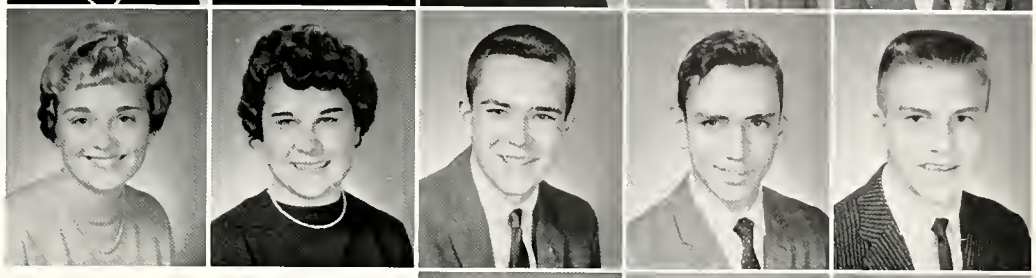

Physics Class

Pam Thomas
Geraldine Thompson
Laurence Thompson

Becky Tooley
Teresa Tutsock
Joe Virostek

John Vohringer
Marcia Vohringer
Paul Wallace

Nancy Watts
Anne Welch
Ben Wheaton
Richard White
Sue White

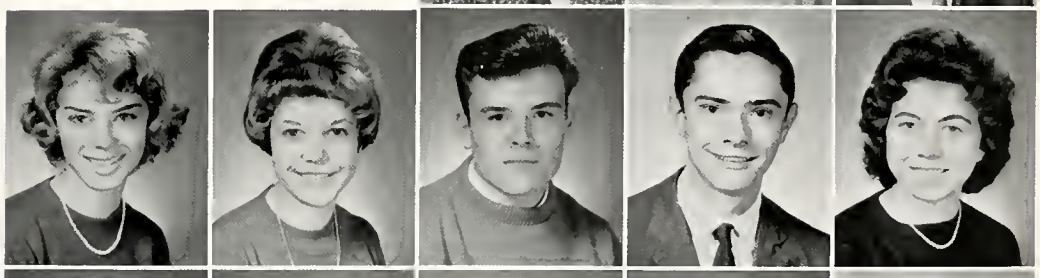

Edgar Willard
Grayson Williams
Harold Willis
George Wilson
Bonnie Woodard

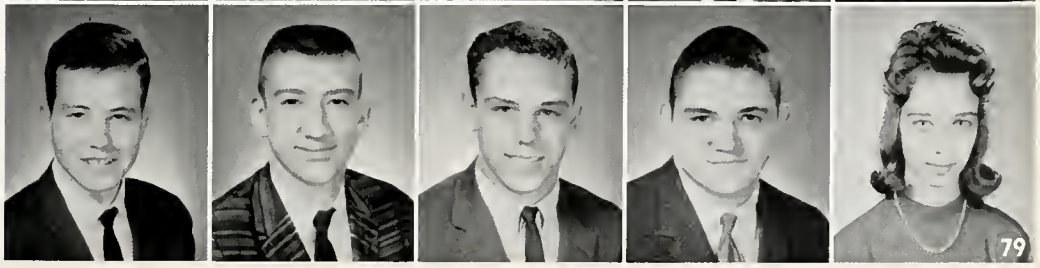

Sophomore Class Officers

Left to right: Kenny Pargeter, Vice-President; Sharon Reeder, Reporter; Gail Bruce, Treasurer; Judy Styne, Secretary; Jean Copley, President.

CLASS COLORS: Purple and White

CLASS FLOWER: Orchid

CLASS MOTTO: "Strength united is stronger."

The hard-working Sophomores

Roger Ackley
Billy Adams
Ronnie Adams
Ralph Anderson
Lorrianne Andrews
Irene Bailey

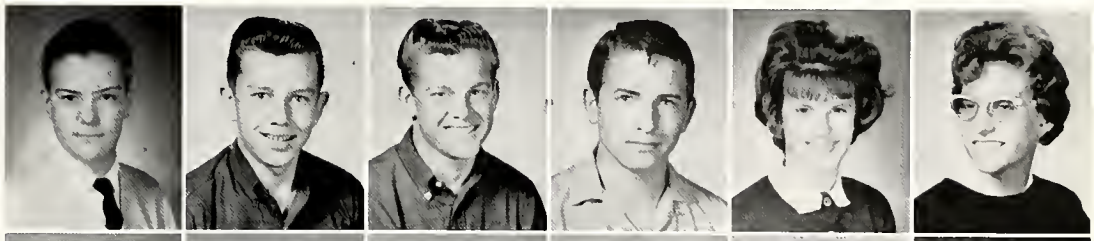

Sandra Barco
Rose Barrett
Anita Bartlett
Judy Bartlett
Teddy Basta
Louise Beckley

Danny Beeman
Charles Beemer
Deborah Belvin
Thomas Berry
Doug Betts
Jane Blake

Gerry Blanton
Bill Blue
Lorelei Bonck
Michele Brady
Dianne Britton
Sandy Brooks

Barry Brothers
Sammy Brown
Sharon Brown
Susan Brown
Thomas Brown

Gail Bruce
Antha Buchanan
Charles Burke
Howard Burke

Martha Burke
Kent Butler
Keith Callis

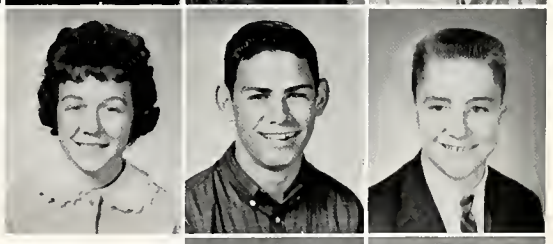

Linda Casoli
Donna Catron

Mrs. Brown, class sponsor, and the class president.

energetically participated in all

Dale Candill
Bud Chandler
James Charlton
Suzanne Christmas
Bill Clayton
Carol Concilns

William Conner
Mike Conway
Paul Cook
Joe Cooper
Jean Copley
Mary Craw

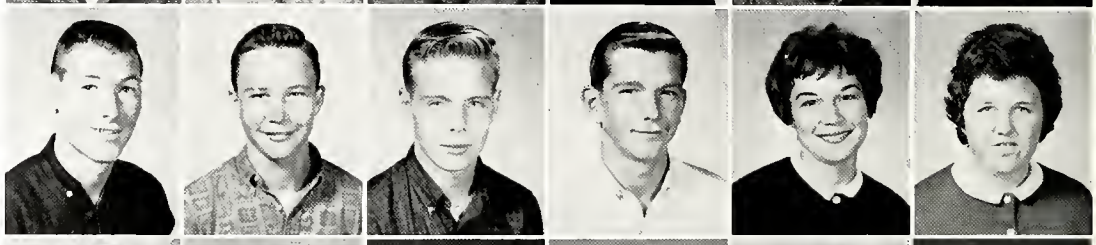

Joe Crawford
Clifton Credle
James Crumley
Kathy Cumbea
John Dailey
Roberta Daly

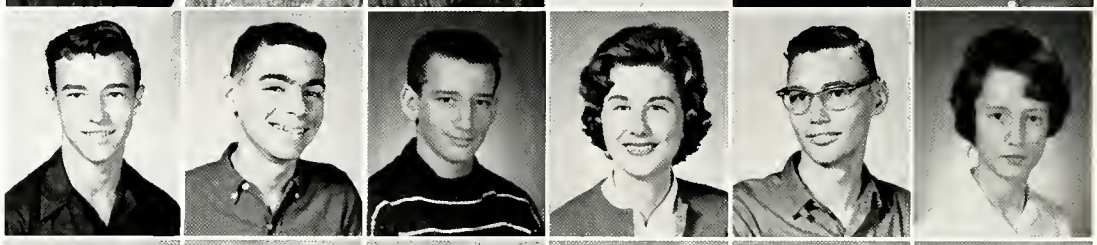

Clifford Daniel
Barbara Davis
Kathie Davis
Christine Dawson
Mary Lou Dawson
Muriel Dawson

Wayne Dixon
Mary Doneson
Donald Dooley
Woody Douglas
Beverly Dove
Anita Dreier

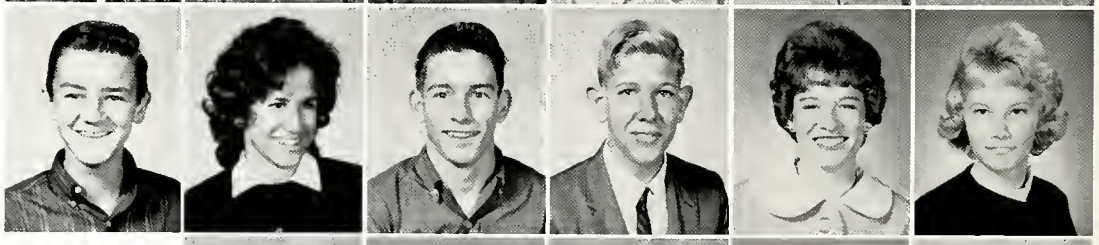

Barbara Eddins
Sandy Edmonds
Sherrie Edwards
Sandra Eley
Connie Elks

Mary Ann Ellis
Amy Emerson
Steve Emory
Bonnie Engel

Del Evers
Ted Fairbanks
Linda Finch

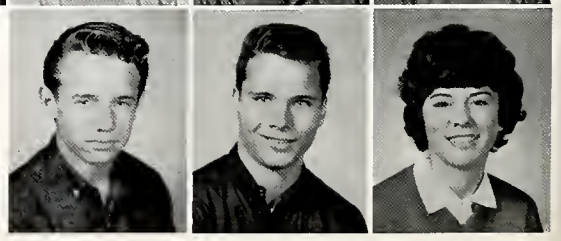

the traditional activities . . . even

Bobby Fleischman
Wayne Fox
Yvonne Fox
James Freeman
Skippy Gaines
Carole Gallardo

Lee Galloway
Bruce Garrett
Chris Garrison
Lovette Gilfoyle
Jeannie Gillikin
Stephen Godfrey

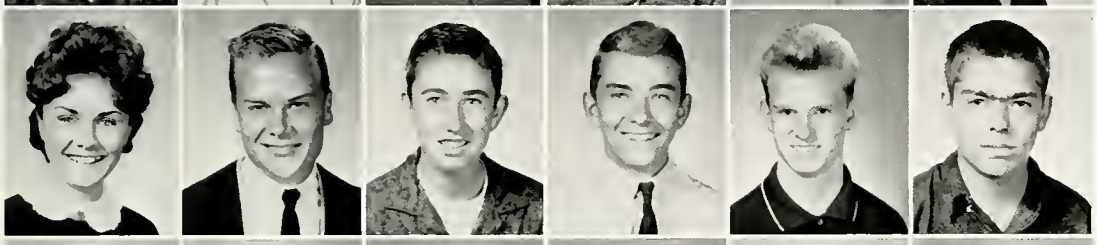

Glenda Goodman
Buz Greene
Julian Grigsby
Jon Grimes
Lang Guilliams
John Hadden

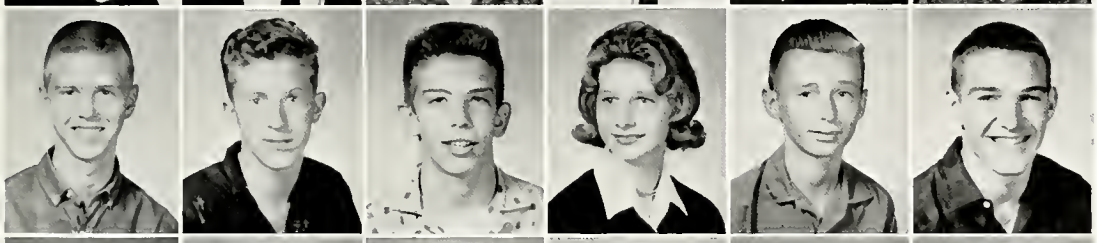

Dave Hall
Steve Hall
Nat Harrison
Sally Harrison
Roy Hay
Mike Hedge

Gail Hedrick
Kenny Hepner
Joyce Hicks
Dennis Higgins
Linda Hilstrom
Billie Hobart

Mary Ellen Hogg
Doug Hogge
Dwight Hogge
Ronnie Hogge
Pam Holland

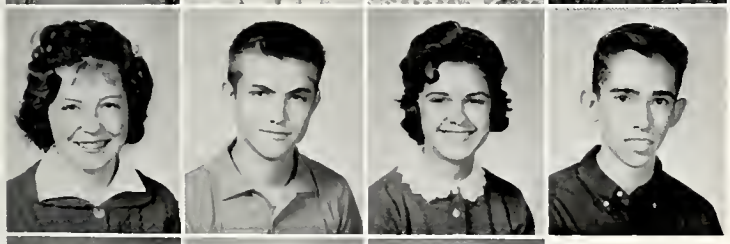

Alice Hoover
Roy Hopkins
Judy House
Peter Howington

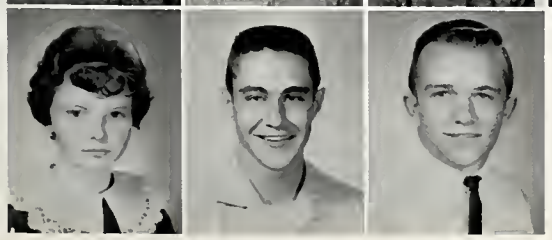

Mary Humbles
Joe Hutchko
Hank Immel

creating some new ones . . . writing

Tom Irby
Sharon Jarvis
Jeff Jenson
Robert Johnson
Michael Jones
Macon Juergens

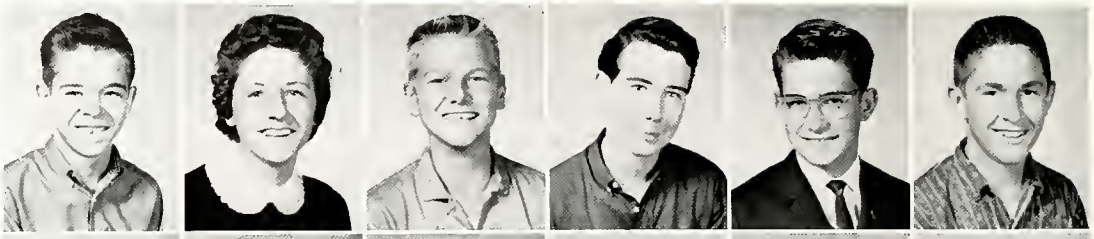

Frances Kanaday
Peggy Kearney
April Keely
Judy Keen
Sherry Kendrick
John King

Patricia Kinser
Ronnie Knight
Patrick Knopnicki
Brad Kolmen
Dirk Koman
Barry Lambert

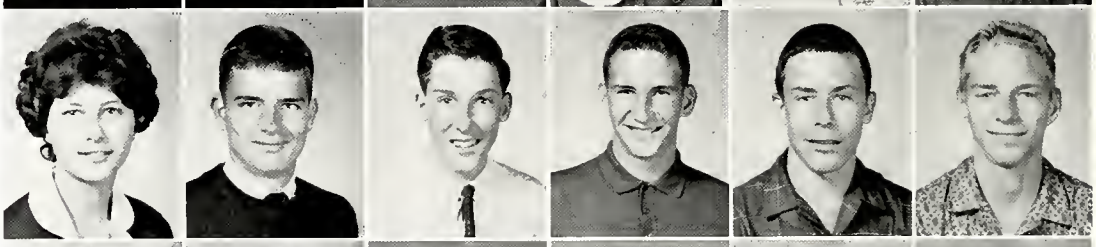

Jon Lawson
Allen Legro
Martha Lindsay
Linda Litchenburg
Danny Little
Ace Loding

Cary Loving
John Lowry
Mike Lumley
Brian Lynch
Dusty MacLellan
Gregory Magee

Claudia Manasco
Judy Mangum
Larry Martin
Bobby Mason
Jo Ann Maxwell

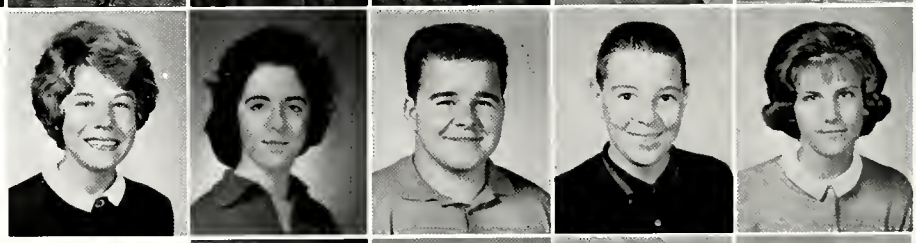

John McDaniel
Lawrence McDaniel
Gerda McGee
Ivy McKee

Martin Menges
Carol Meyer
Gene Milburn

the class constitution, giving a

Constance Miller
Michael Miller
Joan Mills
Lee Minor
Linda Moggio
Gail Moore

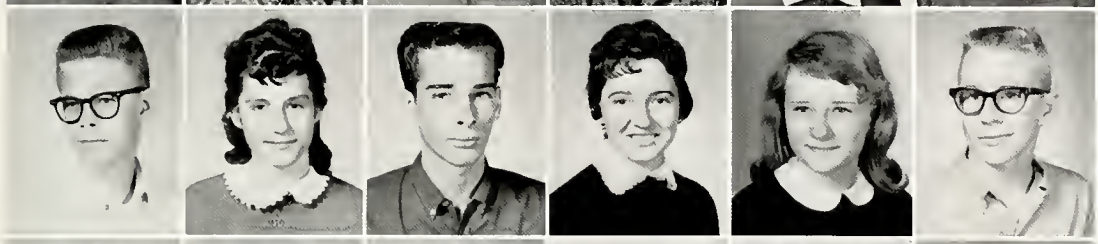

John Moore
Rita Moore
Randy Moreland
Joyce Morningstar
Patricia Mortimer
Greg Moscator

Terry Moulton
Nelson Maury
Hilmar Murphy
Kathy Nelson
Terry Nyhous
Cherryl Oliver

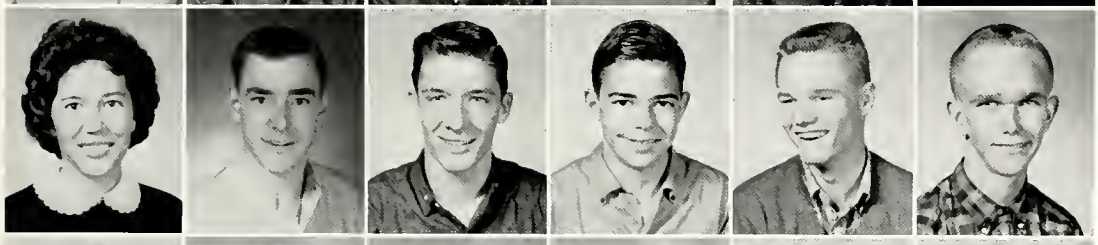

Nila Ormand
Keith Oxendine
Kenny Pargeter
Jimmy Parker
Bill Past
Steve Pearce

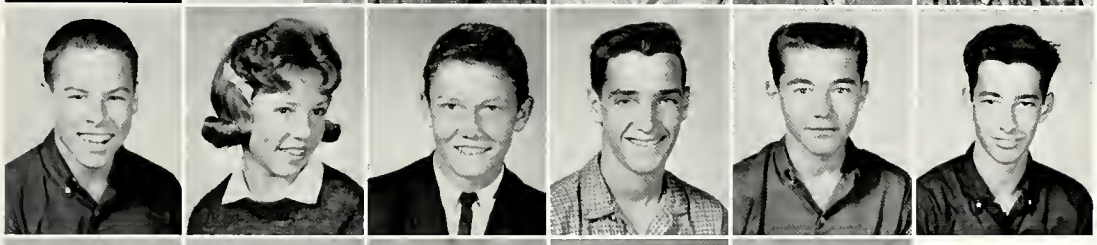

Danny Phillips
Vicki Plocica
John Polce
Ed Potter
Ken Pritchard
John Ramer

Delta Ramey
Melvin Rash
Sharon Reeder
Gayle Reese
Cathy Reigner

Tommy Richards
Judy Richardson
Christa Risner
Christopher Robbins

Diane Roberts
Janice Ronan
Sheila Rudder

class dance, and taking

Gary Ryan
Marcia Sawyer
Paul Schiffbauer
Alice Schreiner
Jerry Schwartz
Ruth Schweickardt

Robert Scott
Dennis Shelly
David Shepheard
Ben Shields
Brenda Shields
Buddy Shields

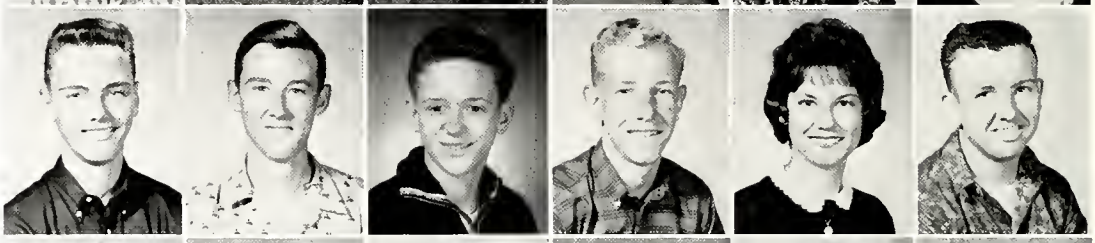

Jeff Shields
Joyce Shields
Sharon Shields
Ada Smith
Barbara Smith
Bonnie Smith

Linda Smith
Midge Smith
Marie Smith
Paul Smith
Jnne Sollien
Vicki Southall

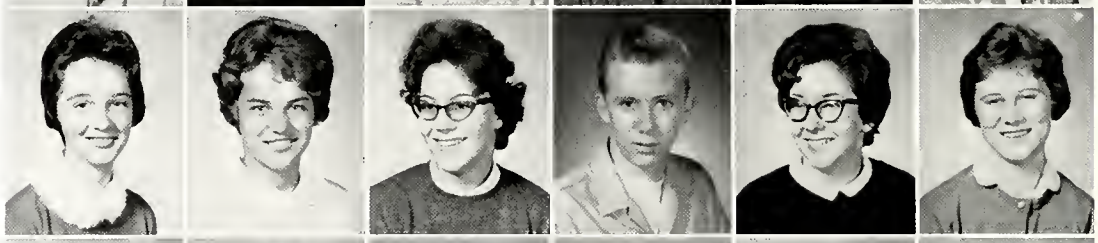

Sammy Sparrer
Douglas Spence
Helen Spooner
Mike Sprinkle
Mike Sproull
Pat Stamper

Aleta Stanley
Karen Stanley
Gerri Stark
Robert St. Clair
Barbara Strehel

Susan Strodtheck
Judy Styne
Shirley Sulik
Bobby Swain

Bob Swope
Carole Syvertsen
Edward Tabb

part in all school affairs

Dale Tanenzaph
Quinnie Taylor
Robert Taylor
Evelyn Thomas
Wayne Thomas
Charlotte Thompson

Patricia Thompson
Paula Tillman
Carol Tooley
Jim Trent
Mike Tuccori
Richard Turnage

Sharon Tweeten
Mark VanSickle
Shirley Villeneuve
Virginia Wade
Irving Wainwright
Shanny Warley

Ralph Weatherly
James Webster
Wayne Westcott
Peggy Wheeler
Edward White
Richard White

Patti Whitt
Nancy Wilbanks
Chris Williams
Janice Williams
Barbara Wilson
Margaret Wilson

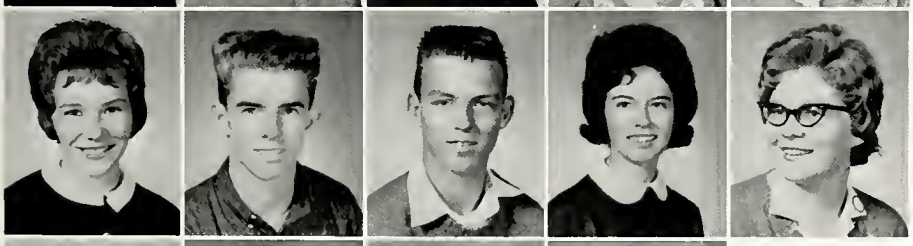

Sherri Wilson
Barry Winslow
David Winstead
June Woodie
Barbara Yeager

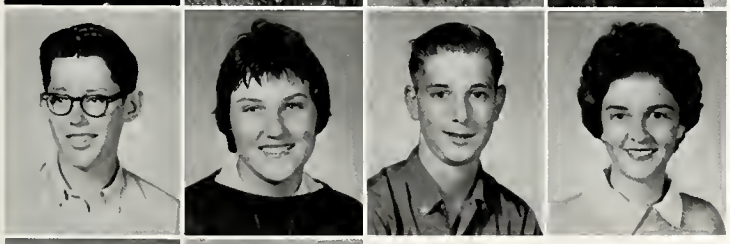

James Young
Susan Young
Zac Zimmerman
Linda Zook

Linda Dove
Linda Perdue

Freshman Class Officers

BOTTOM UP: Pat Jewell, President; Pat Ingram, Vice-President; Mike Jewell, Secretary; Tom Hall, Treasurer; Bonnie Bruce, Reporter.

Freshmen, returning from

Bonnie Adams
Charles Anderson
David Anderson
Joan Anderson
James Antoskow
Sherry Artrip

Joan Atchison
Cathleen Baker
Shelby Barker
Faye Barnes
Eddie Barnhart
Diane Bartholomew

Lauren Batten
Joan Becker
Bonnie Besler
Linda Belvin
Kristen Benson
June Bittner

Candy Blinco
Shelby Bolin
Anne Boswell
David Bowditch
Betsy Bowman
Alice Bragg

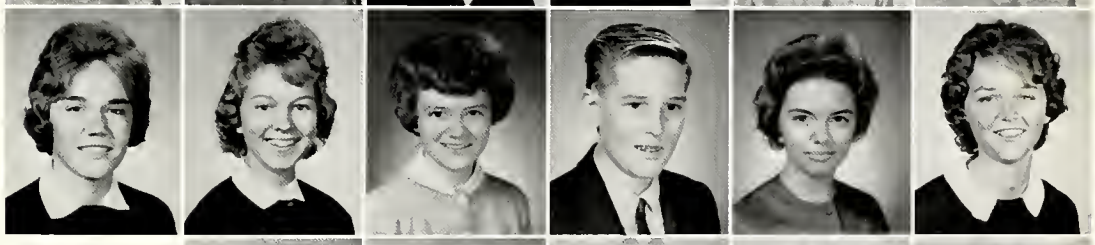

Carol Bragg
Cheryl Bredy
Robert Bridget
David Briggs
Emily Broughman

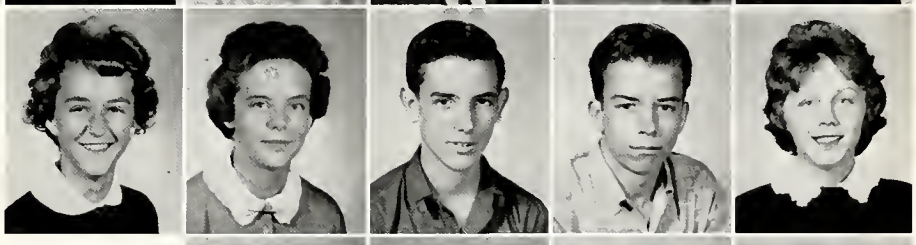

Barbara Brown
Bonnie Bruce
Barbara Buchanan
Cindy Buchanan

Miss Baker, sponsor, with class president.

Lloyd Burgess
Terry Burgler
Adrian Burrows

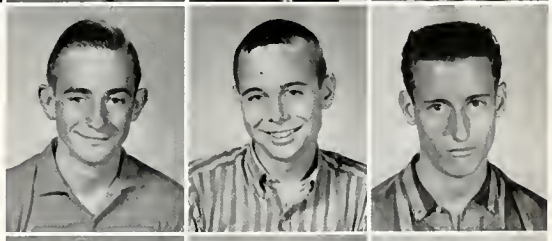

Kathy Bush
Brenda Butcher
Mike Buttles

the fun of carefree days,

Lynn Byrum
Ronnie Cameron
Jacque Campbell
Carol Cantor
Zan Cartwright
Linda Caudill

Kathy Check
Clanda Cicero
James Clark
Kate Clayton
Lee Clayton
Carol Climie

Dwan Cockes
Lynn Coleman
Faye Compton
Carol Constance
David Cooper
Cathy Cox

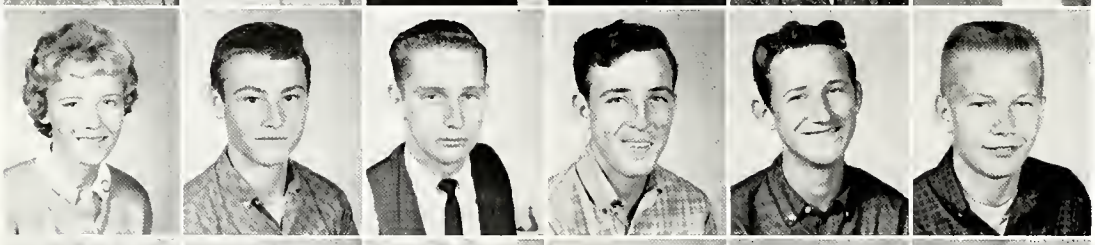

Charmaine Cox
Jack Craig
Gardner Crisp
Billy Criswell
Bobby Criswell
David Crockett

Bill Crow
Sandra Dalton
Joseph Daniels
Pat Daniels
Roy Davis
Linda DeHart

Edward Dery
Debbie Dickerson
Marge Dill
Nancy Dooley
Shirley Drees

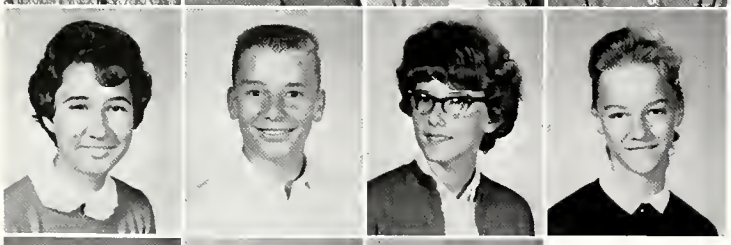

Katherine Dvorak
Jerry Edney
Lee Ann Egbert
Blanche Emerson

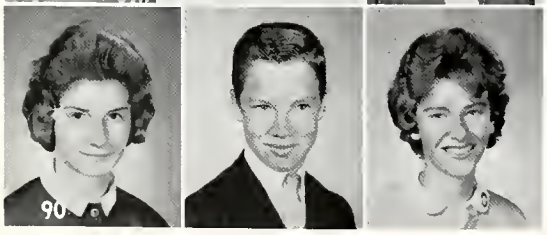

Ann Emery
Bill Engel
Cindy Erwin

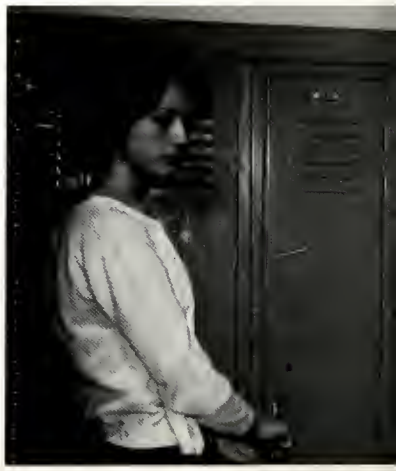

found strange but challenging

Earl Evans
Norman Evans
Lee Fairbanks
William Ferris
Vicki Finch
Danny Flanary

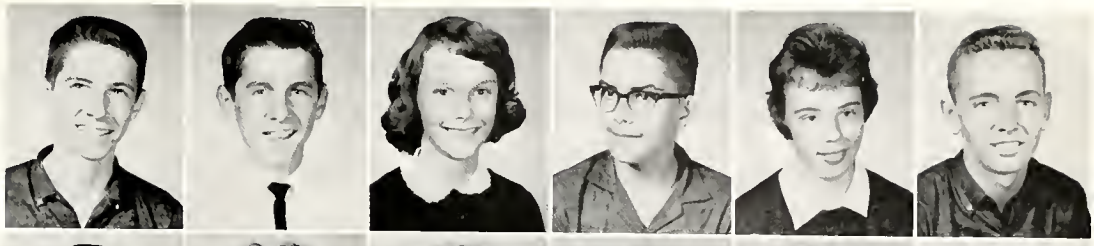

Irving Fox
Loran Fuller
Sheila Fuller
Barbara Fugua
Brenda Gaar
Tom Gage

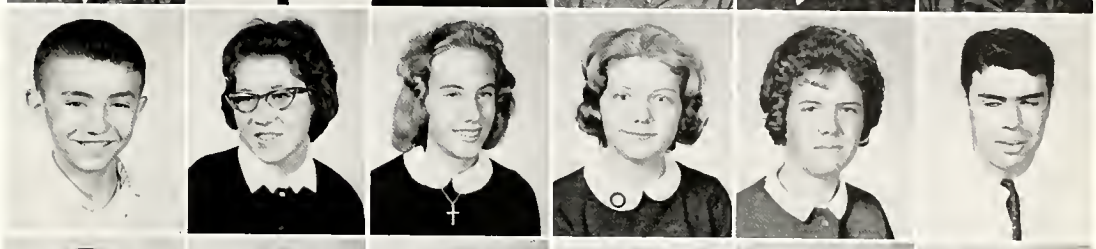

Larry Garner
Richard Garner
Tommy Gardner
Brian Garrett
Pat Garret
Phil Garris

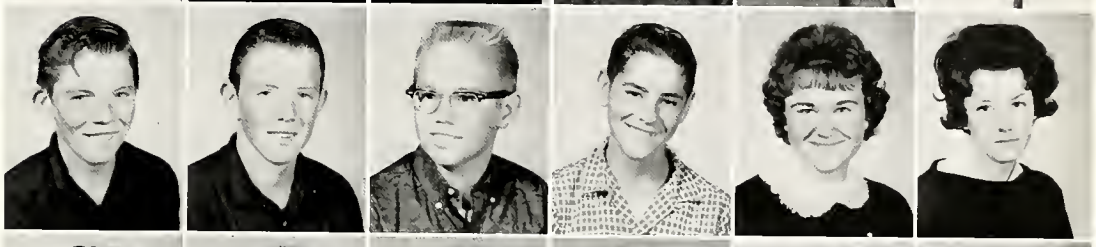

Jan Glass
Sheron Goodman
Lance Goodson
Jo Ann Gore
Leroy Goyette
Terry Graham

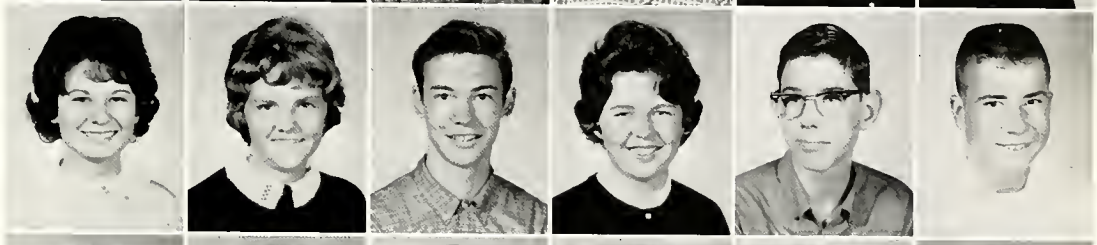

Toni Gragg
Judi Graves
Larry Greenlund
Edith Griffin
Rhonda Griffin
Hilda Griffith

Diane Grigsby
Wanda Gnilliams
Robert Guin
Debby Hall
Rich Hall

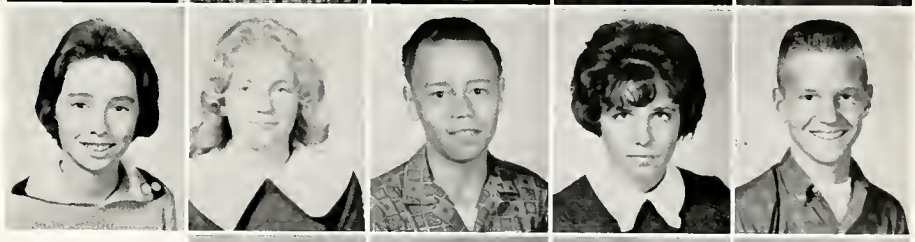

Tom Hall
Dorothy Hansford
Joe Hansford
Julia Hansford

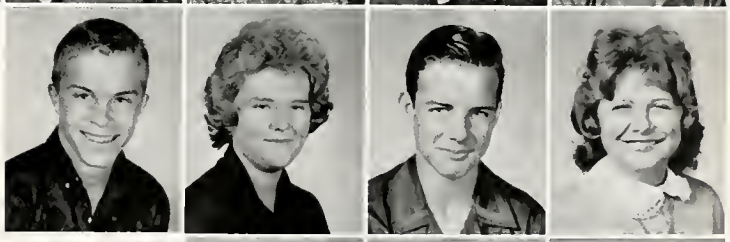

Faye Hansley
Kandy Harliman
Ellen Harrison

tasks before them, in conquering

Charles Hatch
Bruce Hawkins
James Heasly
Barry Helms
Timothy Hepner
Kathleen Hergert

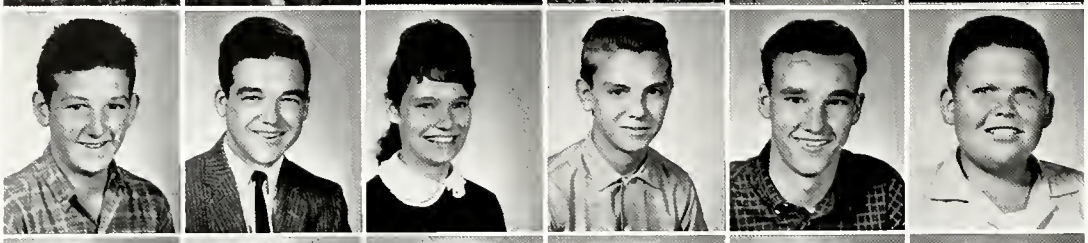

Mike Hinton
Harold Lee Hoar
Peggy Hockaday
Buddy Hogge
James Hogge
Timmy Hogge

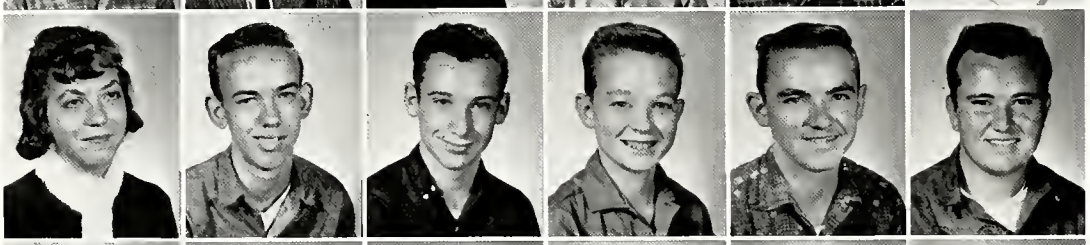

Wilma Hoover
George Hopkins
Edward House
Bobby Hoyt
Jay Hudgins
Gerald Hudgins

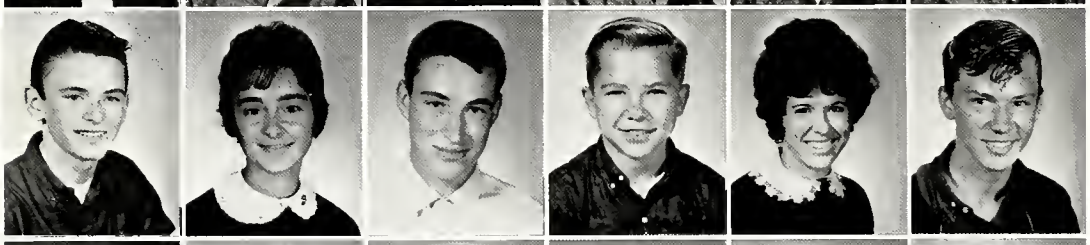

Jeff Hughes
Marlene Hurst
Mack Hylemon
Dick Immel
Pat Ingram
Kenny Jackson

Ronnie Jackson
Linda Jennings
Suzy Jensen
Pat Jewel
Mike Jewel
Bill Jones

Peggy Jones
Phyllis Jones
Linda Kanney
Shirley Keen
Dianne Kehl
Mike Kelly

Randy Kelly
Roger Kennedy
Judy Kent
Tim Keohane
Anna Kessinger
Barbara Ketchie

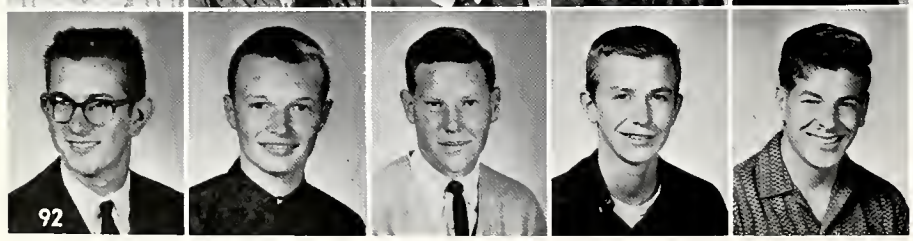

Aubrey King
Mike King
Charles Lautenschlager
Kenny Layne
David Leeman

new and difficult courses,

Ann Marie Lee
Murray Levin
Dorothy Lilley
Bert Lindler
Judy Lovitt
Joseph Mack

Anita MacLellan
Ruth Magee
Eddie Magness
Orville Maki
Richard Martin
Tom Martin

Tommy Martin
Cecil Mason
Danny McAllister
Margaret McDowell
Irving McLelland
Mark Meranda

Sandy Metcalf
Gail Milling
Linda Mills
Mary Mills
Vicki Mills
John Morello

Maureen Morton
George Mourrides
Bob Muhlke
Joyce Myers
David Nelms
Sharron Nelson

Vincent Nelson
Bill Norton
Carolyn Oakley
Ralph Oberhelman
Lucy O'Hara
Diane Ormand

Shatze O'Rorke
Rodney Oxendine
Carol Painter
Bert Paolone
Raymond Parker
Annie Pates

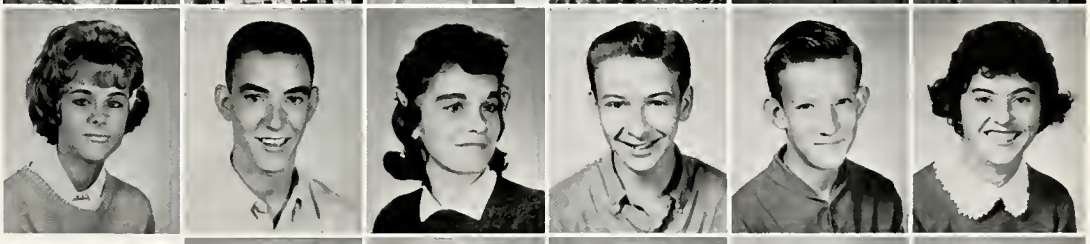

Sharon Patrick
Craig Patterson
Gloria Pearson
Douglas Peck
Sandra Penn

learning new skills, and

Von Peterson
Bonnie Pierce
Penny Piraino
Carol Plocica
Patricia Plotz
Peyton Powell

Dale Prowant
Gitta Pyrkosch
Russell Ramey
Julia Reese
Phyllis Reeson
Barbara Reneau

Laura Reneau
David Revis
Gale Richards
Robert Richards
Bill Robertson
Gary Robertson

Faye Rogers
Patty Ronan
Joyce Rowe
Gerna Rubenstein
Ronnie Ruehl
Brenda Rutledge

Pat Ryan
Dennis Sarver
Ronnie Saulman
Billy Schaffner
Bill Scott
Linda Seawell

Gene Severance
Mindy Shea
Charlotte Shelton
Nelson Sherman
Diane Sheilds
Cheryl Shuey

John Simmons
Carol Smith
Doug Smith
Wade Smith
Barbara Smock
Barry Smoot

Terry Smoot
Billy Snow
Jim Snyder
Daphne Sollien
Tony Sowers
Steven Spence

developing unsuspected talents

John Spradlin
Elizabeth Stark
Joanna Stephens
Dick Stewart
Bobby Stone
Ruby Stoner

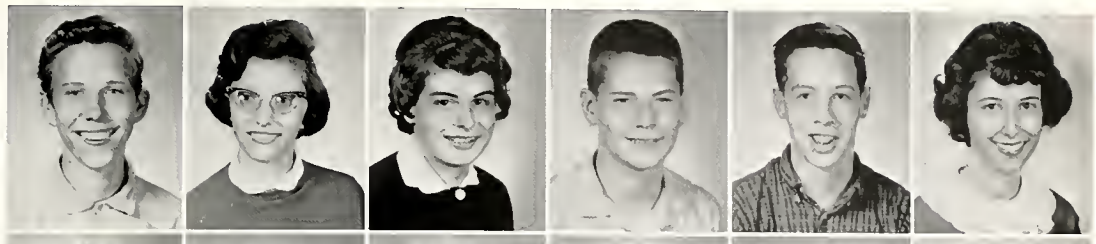

Virginia Stratton
Cameron Strong
Nancy Tankersley
Judy Tate
Iris Taylor
Robert Teets

Frank Thacker
Jean Thomas
Kathy Thomas
Cathy Thompson
Becky Thrall
Dennis Trask

Jim Tucker
Bobby Turnage
Charles Twisdale
Sandra Veillette
Guy Villeneuve
Cindy Vohringer

George Voss
Andy Waclawski
Teddi Wall
Anne Watters
Wayne Weaver
Joan Welsh

Jackie Whaley
Sue Weldon
Jimmy White
Tom White
Curtis Wilgus
Kathy Williams

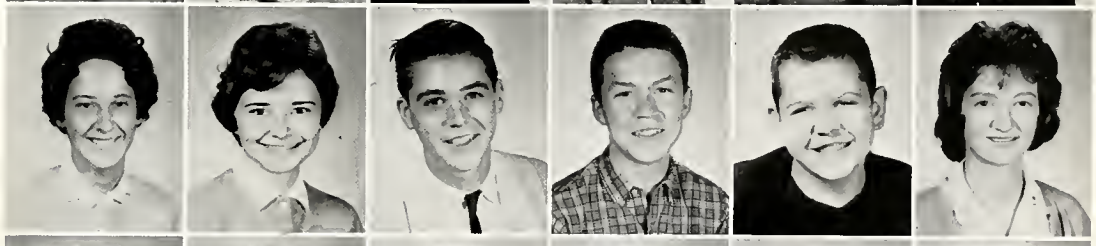

Lynn Williams
Mary Susan Williams
Vernon Wilson
Stephanie Wood
Pat Woodard
Billy Wornom

Mary Ann Worthington
Carol Wyatt
Linda Wyatt
John Young
Woodrow Young
Susan Zalumas

Eighth Grade Officers

Glen Mitchell, Secretary; John Randolph, President; Bill Metz, Reporter; Leslie Wall, Vice-President.

Eighth graders, proud to

Linda Adkins
Jane Anderson
Nannie Angell
Pam Arnder
John Audick
Peter Ault

Pamela Austin
David Baker
Mary Baker
Peggy Baker
Steve Baker
Mary Ball

Jerry Barber
Amy Barnes
Bill Barnes
Sammy Batten
Robert Bendl
Sandra Bentley

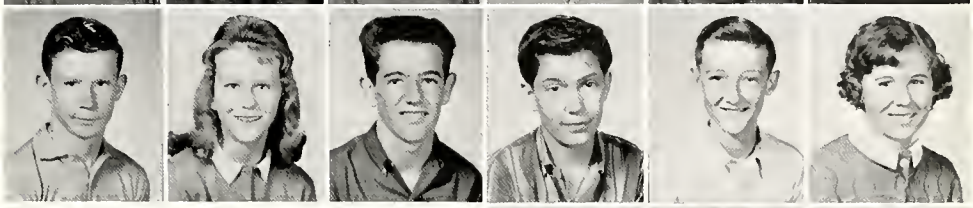

Eighth grade sponsors with president.

Pam Blanton
Steve Booth
Roy Bowlin

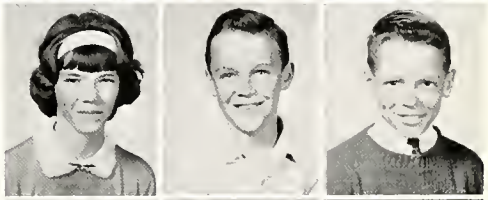

Bobby Boyce
Bobby Boyette
Jack Brooks

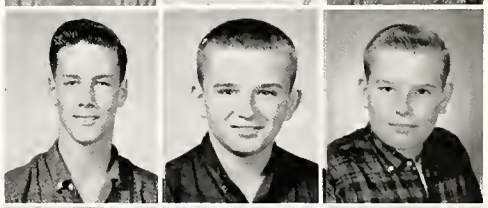

George Brown
John Brown
Jnne Brown

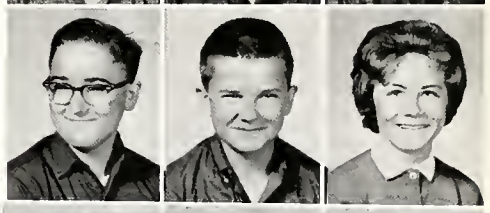

Steve Brown
Wally Brown
Fred Brumm
Guy Buchanan
Hurley Buchanan
Linda Bunting

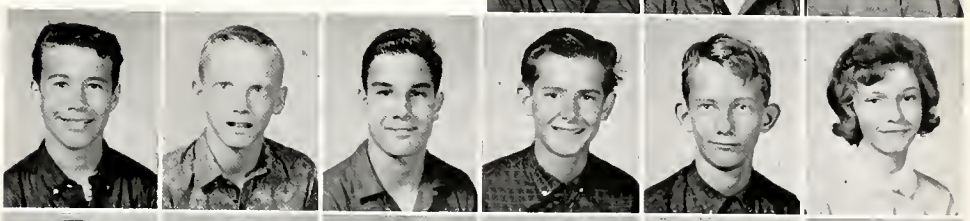

Fleming Buck
Teddy Burke
Frances Burns
Marrey Burrows
Ann Cagle
Jo Ann Callaham

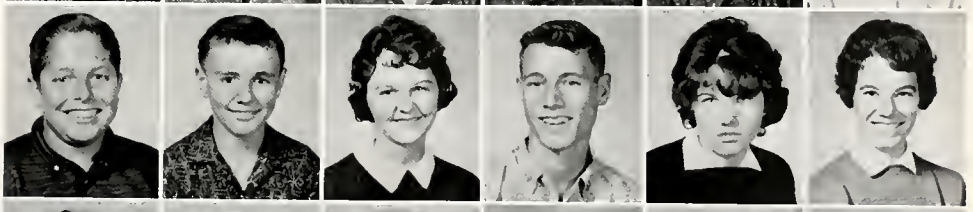

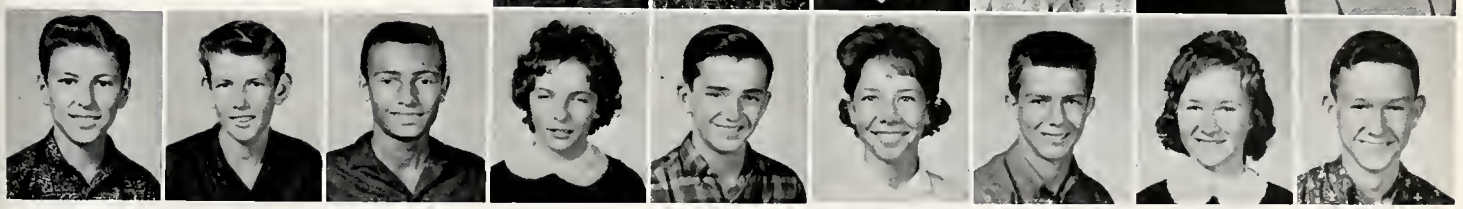

Billy Campbell | Robert Carson | Robert Carter | Jackie Carty | Jim Cass | Thelma Catron | Jerry Candill | Irma Causey | David Clayton

be at last in high school

Virginia Coleman
Judi Collie
Mike Collins
Sandra Colston
Robert Conner
Cary Conway

Jim Cook
Barbara Coombs
Susan Cooper
Lee Copley
Mary Ellen Cosby
Samuel Credle

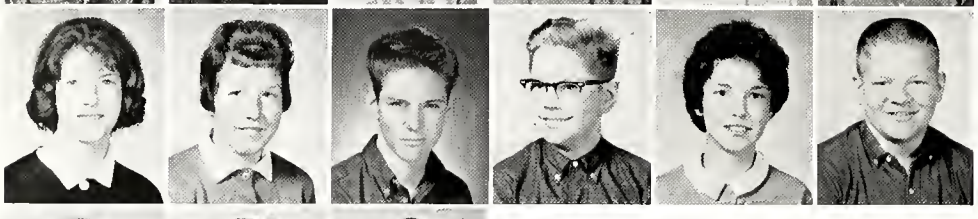

Teresa Crowell
Sandra Crowther
Gus Dail
Don Davey
Virginia Dawson
Thomas Dearouse

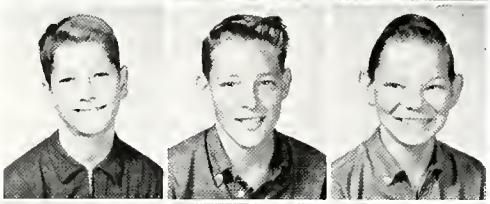

Tom Delaney
Barry Diggs
Bradley Dixon

Rose Douglas
Cindy Downs
Betsy Draper

Linda Dreck
John Dulinsky
Bonnie Dumas

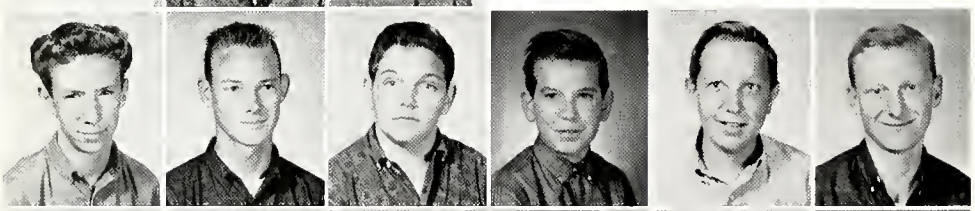

Jeff Dunn
Robert Eason
Mike Edens
Mark Edmondson
Scott Edwards
Larry Elliott

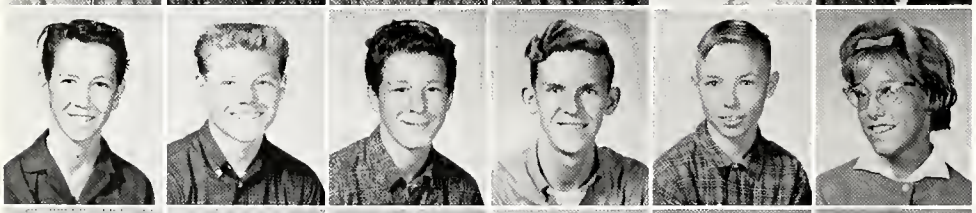

Charles Emerson
Eddie Everett
Allen Faust
Tommy Ferguson
Steve Finch
Sharon Finley

Mary Ann Fisher | Hjalmar Fond | Lavinia Forester | Leon Fowler | Adelle Fuller | Holly Fuller | Kenny Gage | Gail Gaines | Beth Gallagher

showed unusual enthusiasm

Lois Ann Garner
Edward Gibbs
Karen Glass
Andy Goddin
Robert Godfrey
Michael Gooddyon

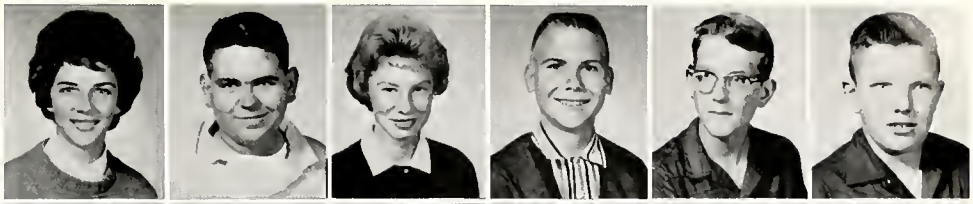

Kenny Gordon
Frank Gore
Barbara Grossman
Betty Haden
Karen Halber
Jasper Hall

Bill Hancock
Earl Hanford
Larry Hargis
Randolph Harrison
Joan Harvey
Linda Hassler

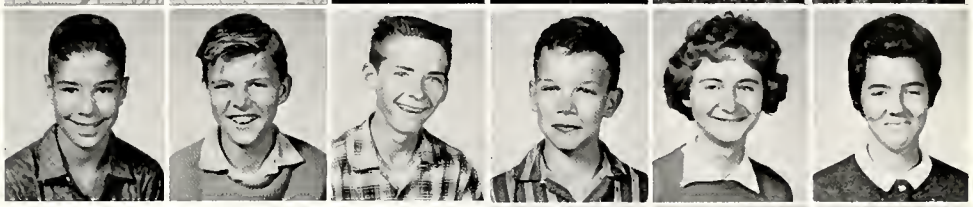

David Haywood
Melissa Henry
Mike Henry

John Higgins
Andrea Hinshaw
William Hoar

Russ Hodge
Ann Taylor Hogge
Gail Hogge

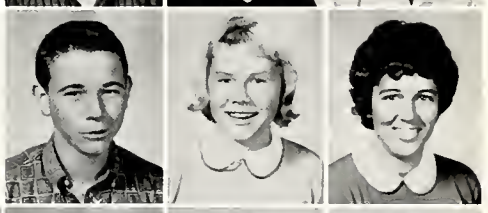

Henry Hogge
Robert Hopkins
Kathy Horne
Emily Horner
Susan Howden
Jim Howington

Derenda Hudgins
Melody Huggins
Martha Hunt
Bobby Irby
William Jennings
Carol Johnson

Linda Mae Jorden | Rogers Jorden | Ray Kanaday | Charles Kane | Tommy Kearney | John Keel | Jennifer Kessinger | Carrie King | Ormand King

for all areas of their life . . .

Bill Kinser
Anne Koman
Donna Kump
Judy LaBeau
Marjo Lackey
Mark Larlham

Darlene Leach
Dana LeTendre
Bob Littlefield
Mardonna Llewellyn
Ann Lloyd
Judy Lloyd

Bruce Lokey
Betty Loving
Gracie Lovitt
David Loyd
Wayne Loyd
Elaine Lynch

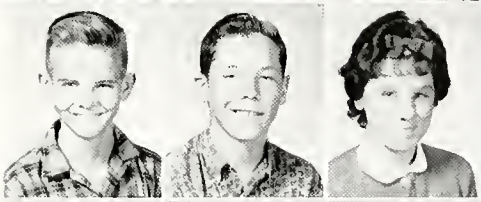

Gary Maclay
Donald MacLellan
Brenda Mann

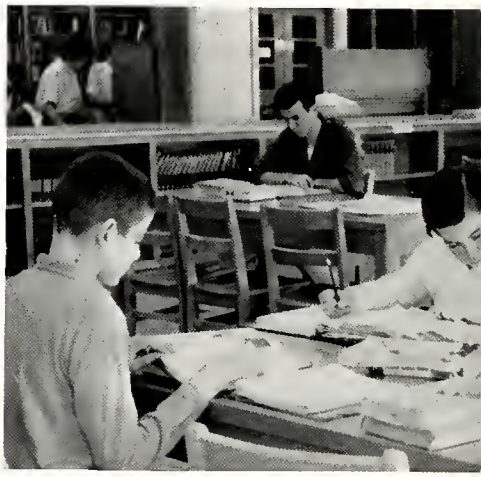

Linda Mann
Patricia Mann
Janice Manning

Eddie Manuel
Vivian Marchbanks
David Marcus

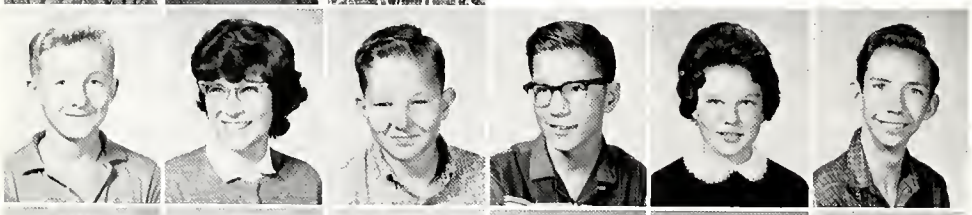

Ken Mark
Brenda Martin
Barry Masters
Allen Mather
Elizabeth McDaniel
John McLean

Patty McHugh
Brenda Metcalf
Bill Metz
Joe Micou
Beverly Miller
Eddie Miller

Sandra Miller | Joan Mills | Jonathan Mills | Ray Minor | Glenn Mitchell | Diann Montgomery | Ida Moore | Ronnie Moore | Karen Morgan

whether changing classes on time,

Kathryn Morningstar
Annie Mourrides
Patricia Mujica
Noah Mullins
Debbie Murray
Kathy Myers

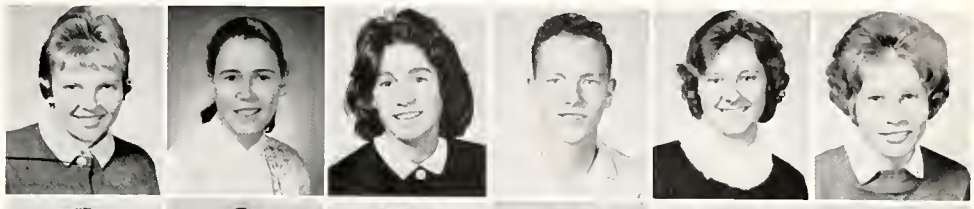

David Nelson
Judy Nelson
Wallace Newton
Rita Nicholson
Ronnie Nixon
Mabel Norton

Lynette Nyhouse
Davis Oliver
Judy Ornellas
Pat O'Rorke
Gary Ortiz
Faye Ostrowskie

Gaye Ostrowskie
Debbie Outlaw
David Owens

Linda Owens
James Owens
Linda Pack

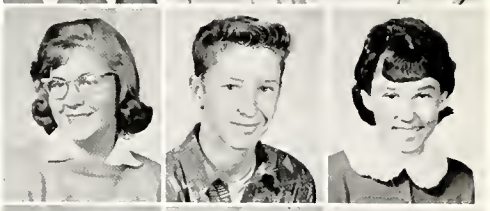

Abby Pamplin
Wenda Pearce
Danny Peters

Wayne Phelps
Edna Phillips
Elsie Pickral
Thomas Piepenhagen
Mike Pilgrim
Steve Plessinger

George Popovich
Connie Poston
Linda Potter
Emory Powers
Brenda Proctor
Sherri Pryke

Bonna Rackman | Martenia Rammey | Allen Ramsey | John Randolph | Ricky Reams | Linda Reese | Raymond Reese | Joyce Reynolds | Jimmy Rice

making many new friends,

Tom Richardson
Shirley Riggins
Tommy Riggins
David Rigley
Carol Rigo
Evelyn Risner

Gary Roberts
Hal Robertson
Jean Robertson
Joe Robertson
Leon Roe
Steve Roffinoli

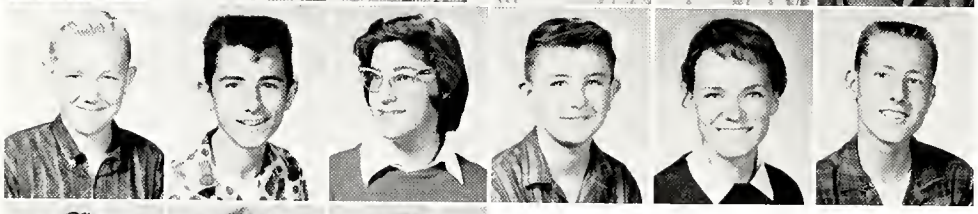

Roger Ross
Dennie Rowe
Phyllis Rubenstein
Bruce Ryan
Cheryal Sarver
Frank Saunders

Robert Savage
Cheri Sawyer
Donald Schell

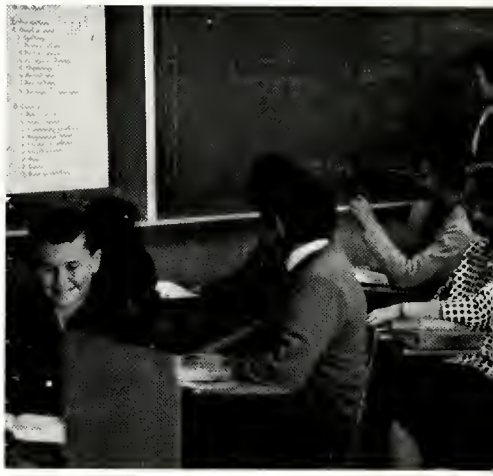

Dorothy Schweikardt
Carolyn Scott
James Sealey

Sherry Shannon
Carol Sheehan
Betty Shields

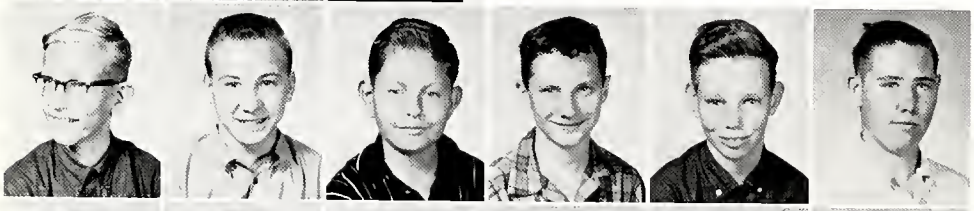

William Shields
Jerry Shingleton
Robert Showalter
Charles Shuller
Tommy Slaughter
Charles Smith

Garris Smith
Mike Smith
Mike Smithley
Robert Snyder
Dick Sollien
Paula Southern

Floyd Sreves
Nancy Stamper
Judy Stanley
Tad Stanley
Vicki Stevens
Ralph Stogstill
Bobby Stoneburner
Billy Stout
Carol Stout

or supporting the upper classes

Carl Stafford
Jim Statford
Frank Strickland
Mary Martha Stubbs
Eugene Sturms
Jack Stynne

Judy Suis
Gene Sulik
Sandra Sulik
Deborah Swain
David Swanson
Robert Sweat

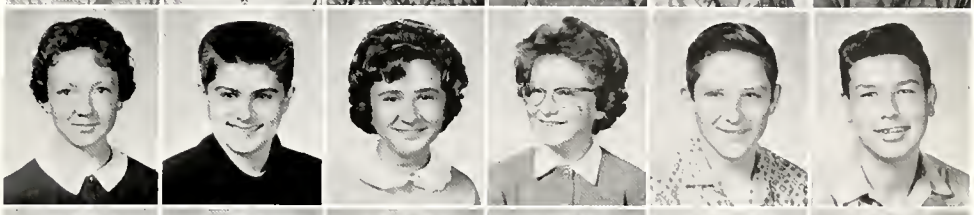

Jean Sweitzer
Leslie Thaxton
Linda Thomas
Shirley Thomas
Barron Thompson
Sandra Thompson

Garry Timm
Yvonne Trask
Gerald Trimberger

Tony Tucker
Becky Turner
David Tyree

Fred Valdes
Shirley VanFossen
Greg Vann

Birdena VonGenk
Georgia Anne Voss
Ernest Wade
Leslie Wall
Mike Waller
Bruce West

John Whalen
Diane White
Kathy Williams
Robert Wilson
Henry Wojciechowski
Susan Wood

Mike Wood | Richard Woodward | Nancy Wrenn | Gail Yates | Jerry Zsoldos | Linda Purse | John Teague

Seventh Grade

John Akers
Timonthy Ballew
Barbara Belvin
John Borowski
Jo Ann Bosta
Mirian Bosta
Tom Bowles

Brenda Bridgeman
Michael Brown
Martin Brumm
David Butcher
Donald Butcher
Monica Camp
Linda Carlos

Linda Cassel
Priscilla Corder
Andy Crosby
Linda Crockett
Celeste Davis
Eddie Ferguson
Tommy Grenier

Richard Hardin
Charles Harris
Fay Honsby
Barbara Joyher
Willie Lovelady
Linda Mattson
Shirley Neading

Ronnie Darkley
Kenny Owens
Wayne Phillips
Sheila Rice
Otis Riggins
Henry Robertson

Cliffon Rowe
Nancy Scudder
Kathy Shields
Sally Snyder
Bonnie Southall

Dona Terry
Pat Thompson
David Wade
Robbie Warley

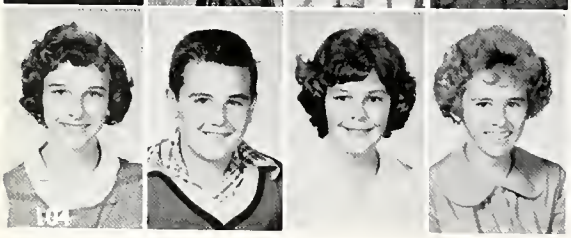

Sandra Welsh
Steve Whitmore
Gwen Wilbanks
Brenda Wroten

Officers of homerooms

TOP. l to r: N. Scudder. C. Davis. O. Riggins. B. Belvin. C. Shields: BOTTOM. l to r: S. Rice. A. Cosby. L. Mattson. J. Akers. G. Wilbanks.

Those Crowds of Underclassmen!

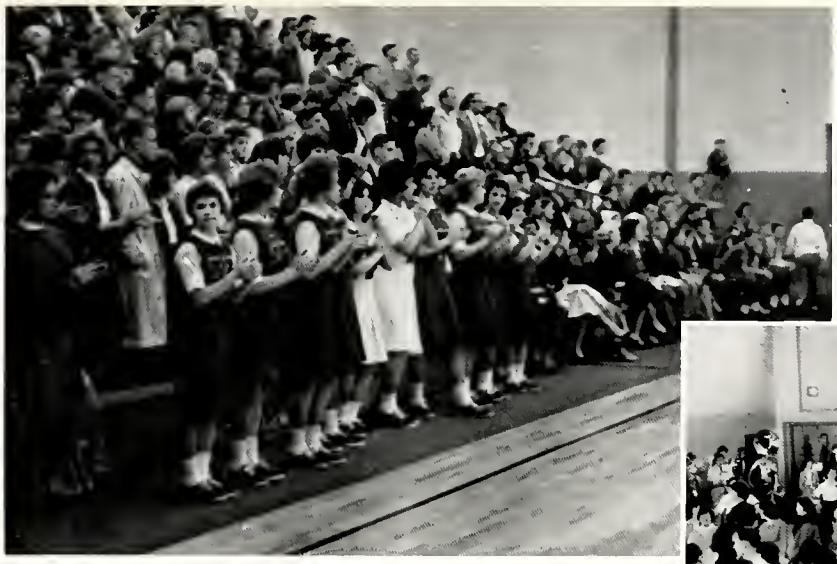

ABOVE: Patriots turn out for New Gym Dedication.

RIGHT: Students take part in snake dance through the school during pep-rally.

Last minute rush!

ORGANIZATIONS

Several new organizations—the Youth for Christ, French club, and F.B.L.A.—were started this year. The 1963 Honor Council (left) found new sponsors and changed their entire creed and program—really making the Honor Council a prominent part of life at York. Many clubs made floats for Homecoming, but the Art Club members who worked the longest and hardest found that this method paid off—their float won first place.

Student Cooperative Association

S.C.A. OFFICERS

Left to Right: J. Warley, President; J. Bowditch, Vice-President; A. Strong, Secretary; BACK ROW: R. Stevens, Treasurer; S. Bryant, Parliamentarian; J. Virostek, Reporter; V. Johns, Chaplain.

SCA Projects serve students

LEFT: David Winstead plays records for students at lunch at the WYHS record stand.

BELOW: Martha Price and Dong Kanney give campaign speeches in S.C.A. assembly.

SEATED, Left to Right: J. Copley, R. Stevens, J. Bowditch, A. Strong, J. Warley, V. Johns, S. Bryant, D. Kanney, P. Simmons; SECOND ROW: S. Warley, P. Hockaday, L. Kanney, S. Shannon, L. Mayo, M. Lumley, P. Ferguson, B. Carpenter, K. Benson; THIRD ROW: D. Belvin, S. Morgan, D. MacClellan, S. Goddfrey, L. Colemen, J. Irby, M. Huggins, J. Simmons, J. Randolph; FOURTH ROW: B. Proctor, J. Loyd, J. Collie, L. Nyhous, B. Metz, M. Lindsay, P. Powell, J. Blake, C. Cicero; FIFTH ROW: T. Fiedler, J. Erickson, L. Popovich, T. McDaniels, B. Hall, S. Luciano, B. J. Murray, G. Smith.

and community

The S.C.A. has worked hard this past year sponsoring projects which helped to improve the appearance and the students' pride in York High School. Also, the S.C.A. sponsored a Thanksgiving drive to collect food for the needy families of our community. Active members of the S.C.A. participated in the Thanksgiving drive; RIGHT: Mrs. Kate Davis talks with (from left) Sandra Luciano, Bonnie Carpenter, Rusty Horne, Pat Ferguson, John Warley, and Randy Stevens; BELOW, right: Richard McConnell assists President John Warley in loading the food; BELOW, left: John Warley and Peyton Powell, Christmas Drive Chairman, look on.

ABOVE, SEATED, Left to Right: Mrs. Virginia Brown, Sponsor; B. Carpenter, V. Johns, M. Price, P. Konopnicki, M. Menges, L. Thaxton; STANDING. Left to Right: J. Warley, C. Strong, M. Holland; Absent from picture is A. Cosby.

Honor Council

The Honor Council, under the sponsorship of Mrs. Virginia Brown, met many new challenges this year. The council worked diligently on a new constitution and for promoting honor throughout the school. Furthermore, the council pointed out the responsibility of the classroom teacher's cooperation with the Honor Council and emphasized the importance of understanding an individual rather than disciplining him.

Beta Club

19 sophomores were tapped this spring.

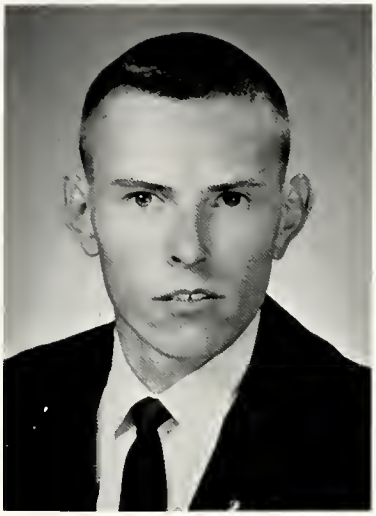

FRANK SASSER
President

The Thomas Nelson Chapter of the National Beta Club was founded, like all Beta Clubs, to stimulate effort, reward achievement, and to encourage and assist its members to continue their education after high school.

To become a member, one must have a ninety average and pass the qualities of leadership and a commendable attitude. In the fall, deserving Juniors and Seniors are tapped into the club, and in the spring, sophomores are tapped into the club.

The Beta Club has sponsored many activities at York this year. With the addition of 24 members in the fall and 19 members in the spring, the club has broadened its activities. Not only did the Club sponsor Homecoming and May Day activities, but they raised money for their scholarship fund by keeping a hat-and coat-check room during basketball season.

Left to Right: B. Beeman, Secretary; M. Stone, Reporter; F. Sasser, President; J. Tabb, Vice-President; B. Allen, Treasurer; S. Bryant, Chaplain; SECOND ROW: J. Knight, D. Bailey, B. Tolly, B. Brown, J. Perdue, L. Mason, B. Carpenter, S. Luciano, B. J. Murray, P. Ferguson, A. Snyder, S. Jerrell; THIRD ROW: S. Morgan, C. Crumley, A. Strong, C. Biggins, M. Vogringer, S. Snyder, M. Mann, N. Kara, J. Lloyd, P. Deihl, V. Johns, P. Simmons, S. Plotz; FOURTH ROW: M. Halber, Assistant Treasurer; D. Nicklin, T. McDaniel, D. Kaney, B. Nix, D. Thaxton, A. Price, El Willard. K. Legro, B. Sigafoes, W. Dawson, J. Blanton, G. Smith.

Falcon Staff publishes

BONNIE CARPENTER
Editor

The 1963 annual staff has produced the school's first annual with summer delivery: the 1963 Falcon also will be the first to present complete coverage of an entire year of school life—from September to June.

Many long. hard hours were spent in room 102 6th period each day as the staff planned page layouts, arranged pictures. and wrote and typed copy. All in all, the staff spent a very busy and fruitful year.

SEATED, Left to Right: R. Horne, Boy's Sports Editor; S. Luciano, Girl's Sports Editor; P. Ferguson, Assistant Editor; B. Carpenter, Editor-in-Chief; C. Bright, Busi-

SANDRA LUCIANO
Layout Editor

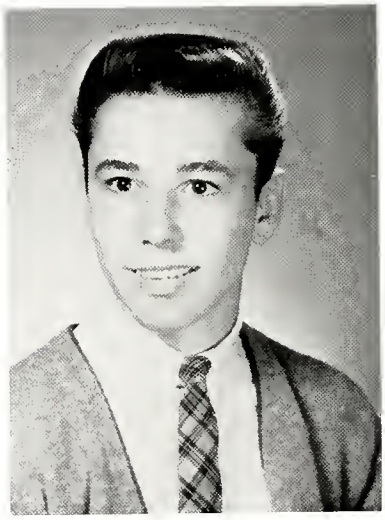

COLEN BRIGHT
Business Manager

JUDY CLARK
Typist

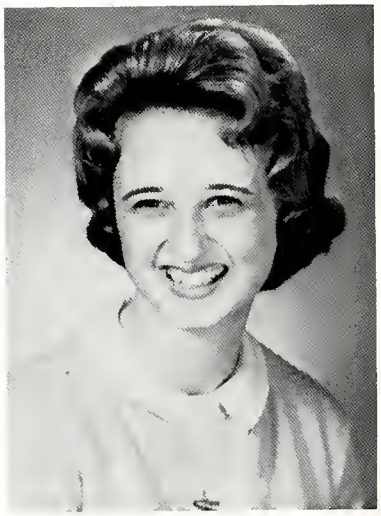

MADELINE FRANK
Typist

Colen Bright and Dale Brown work over business aspect of The Falcon.

first summer edition

ness Manager; D. Brown, Art Editor; D. Grigsby, Art Editor; J. Tabb, Advertising Editor; STANDING, Left to Right: P. Simmons, Junior Editor; S. Byrant, Junior Editor; B. Andrews, Photographer; J. Clark, Typist; S. Antoniewicz, Activities Editor; M. Callaham, Typist; J. Davis, Organization Editor; V. Johns, Circulation Manager; D. Smith, Photographer; B. Hall, Photographer; Absent: Madeline Frank, Typist.

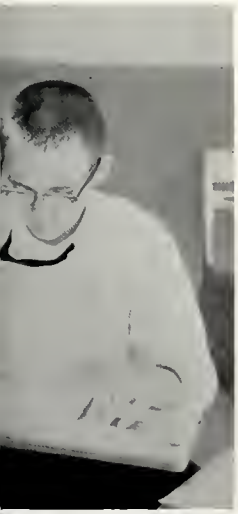

Patricia Ferguson, Dale Brown, Bonnie Carpenter, Colen Bright and Sandra Luciano return from Monument after helping photographer take pictures.

The Electronics Club

OFFICERS

Wayne Cross, President; Carey Crockett, Sergeant at Arms; Wayne Westcott, Secretary; Robert Hergert, Vice-President; Richard Hayes, Treasurer; Mr. Henkel, Sponsor.

Wayne Cross, David Winstead, John Barlow, John Moore, Dean Tate, Carey Crockett, Wayne Westcott, Richard Hayes, Robert Hergert, examine a new project.

MEMBERS: Dean Tate, John Barlow, David Winstead, Wayne Cory, James Webster, Bud Chandler, Doug Spence, John Moore, Robert Hergert, Wayne Cross, Carey Crockett, Mr. Henkel, Sponsor.

The Talon Staff

SEATED, Left to Right: J. Perdue, Assistant Editor; N. Wood, P. Ferguson, Editor-in-Chief; S. Luciano; STANDING, Left to Right: D. Tooley, R. Horne, D. Brown, S. Platz, J. Itzkowitz, E. Cooper, S. Mullins, J. Westcott, S. Flowers, L. Mills, C. Leonardy, S. Antoniewicz, M. Callaham, S. Snyder, J. Knight, J. Davis, P. Edens; SECOND ROW: J. Lloyd, G. Smith, M. Holland, G. Nelson, W. Padgett, B. Hall, J. Bowditch, B. Andrews.

PATRICIA FERGUSON
Editor-in-Chief

ABOVE, RIGHT: Patricia Ferguson and Judy Perdue examine pages as they are set to be printed at the printers. OPPOSITE: Editor and Associate Editor look at newly printed copy just off the press.

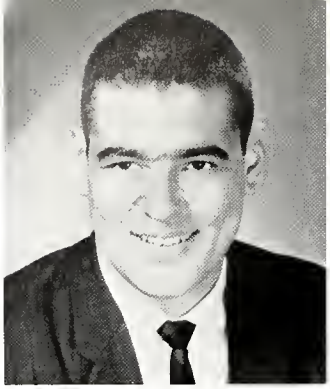

JOHN BOWDITCH

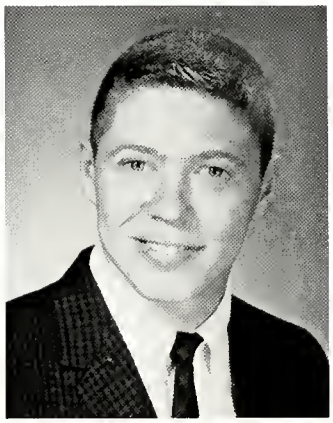

KEVIN CURTIS

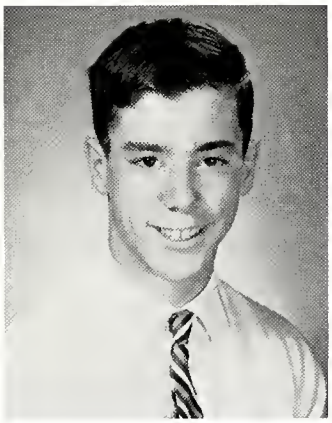

DAN GALLAGHER

KEY CLUB OFFICERS

SITTING: John Warley, Sgt.-at-Arms; Charles Brown, Treasurer; STANDING: Mike Holland, President; Kevin Curtis, Vice-Pres.; Tom McDaniel, Secretary.

The York High Key Club, sponsored by the Peninsula Kiwanis Club, has made tremendous advances this year. It is composed of seniors (pictured left), sophomores and juniors. A school service organization, the York Key Club started off the year with the annual used-book sale, and sponsored school dress-up day every Wednesday. Other important projects included the sale of pennants and bookcovers, cleaning out the press box, and ushering at basketball games, College Day, and Career Day. In March, the club attended the Capital District Convention in Roanoke. Finishing out the year, the Key Club inducted new members, elected Miss Lindy Blanton as sweetheart, and sponsored the Ugly Boy Contest in order to raise money to send delegates to the International Convention in Pittsburgh, Pa., this summer.

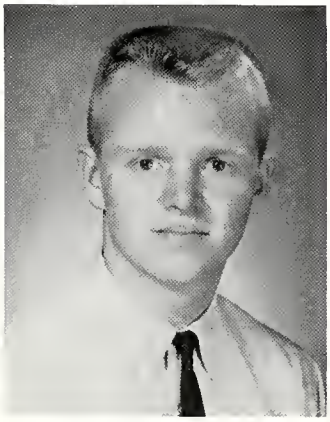

BOB HALL

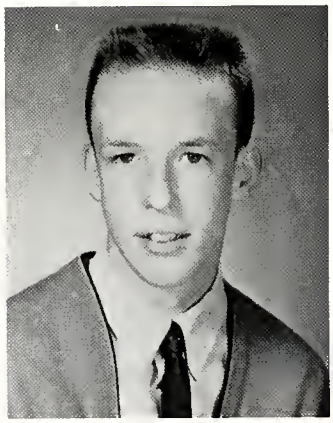

MIKE HOLLAND

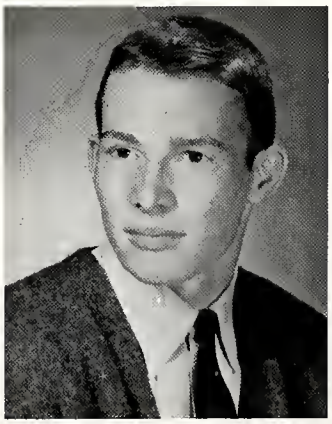

RICHARD McCONNELL

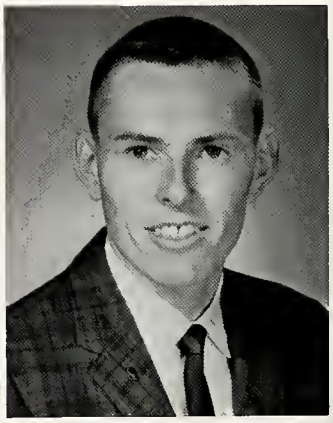

FRANK SASSER

Key Club

LINDA BLANTON
Key Club Sweetheart

A large number of Sophomores and Juniors also make up the club

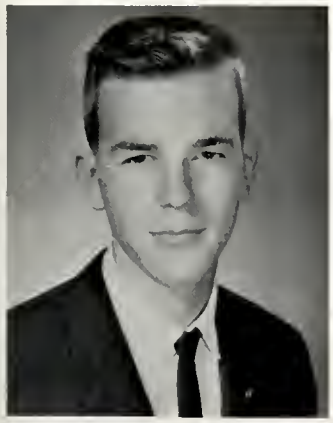

GEORGE SMITH

DICK SMITH

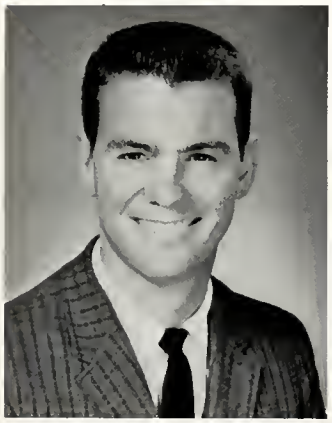

WENDELL SPARRER

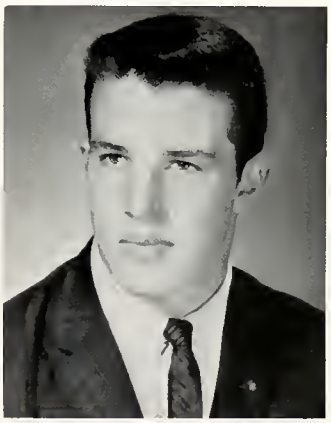

JOHN WARLEY

Future Business Leaders of America

Sponsors, Mrs. Copley and Mrs. Matney, chat with President.

The installation of FBLA officers was quite effective.

FIRST ROW: Carolyn Catron, Parliamentarian; Rosemary Basta, Historian; Martha Callaham, Treasurer; Nancy Wood, President; Eleanor Cooper, Vice-President; Judy Clark, Reporter; SECOND ROW: B. Senn, M. Dawson, P. Weaver, S. Mullins, S. Ramsey, M. Gray, S. Hogg; THIRD ROW: Mrs. Copley, S. Gaines, J. Richardson, K. Wainwright, J. Westcott, S. Flowers, P. Ferguson, S. Dame, Mrs. Matney.

Distributive Education Club

D.E. students display bulletin board.

CLUB OFFICERS

FIRST ROW: Linda Clark, Secretary; Stephen Yeager, President; SECOND ROW: David Tooley, Vice-President; Joyce Jones, Parliamentarian; Patricia Gillikin, Reporter; Hilton Keener, Treasurer.

FIRST ROW: P. Gillikin, H. Keener, L. Clark, S. Yeager, D. Tooley, J. Jones, J. Stogsdill; SECOND ROW: E. Moore, P. Moore, L. Kessler, D. Flowers, Mr. Miller.

Future Teachers of America

CLUB OFFICERS

FIRST ROW: Jane Atkinson, President; Nancy Kara, Vice-President; Merrilyn Sawyer, Secretary; SECOND ROW: Susannah Warley, Reporter; Marcia Vohringer, Treasurer; Sue Mullins, Historian; Anne Snyder, Chaplain.

FIRST ROW, L to R: Mrs. Thompson, Mrs. Brown, J. Atkinson, N. Kara, M. Sawyer, M. Vohringer, S. Mullins, A. Snyder, S. Warley, Mr. Horne; SECOND ROW: C. Oliver, L. Mason, J. Lloyd, P. Simmons, V. Johns, S. Bryant, B. Tolley, B. Brown, N. Mann, J. Irby; THIRD ROW: B. Antoskow, K. Davis, J. McDaniels, G. Bruce, A. Strong, C. Strong, N. Howden, C. Curtis, M. Callaham; FOURTH ROW: A. Schreiner, B. Green, J. Copley, T. Nyhouse, C. Credle, N. Ormand, M. Lindsay, F. Reeder, A. Ingram; FIFTH ROW: J. King, J. Flaugher, B. Eddins, M. Brady, C. Meyer, A. Bartlett, J. Knight, D. Bailey.

Future Homemakers of America

CLUB OFFICERS

SITTING: B. Yeager, Vice-President; D. Phelps, President; M. Dawson, Secretary; STANDING: J. McClain, Treasurer; S. Pitcher, Chaplain; A. Keeley, Historian; C. Estes, Reporter; L. Zook, Parliamentarian.

LEFT: Mrs. Arehart talks with Jo Ann Callaham and Connie Poston about the FHA scrap book.

FIRST ROW: Mrs. Arehart, D. Phelps, B. Yeager, M. Dawson, J. McClain, C. Estes, S. Pitcher, A. Keely, L. Zook, J. Collie, Mrs. Strickler; SECOND ROW: A. Fuller, A. Stubbs, C. Canter, S. Sereall, B. Guthrie, E. Hansford, J. Callahan, S. Sulik, J. Harvey, P. Weaver, F. Compton, P. Kinser; THIRD ROW: K. Horne, D. Shields, K. Dovorak, C. Postor, L. Bryan, K. Thompson, D. Adams, P. Thompson, S. Jarvis, S. Thomas, J. Lloyd, K. Morgan; FOURTH ROW: V. Dawson, S. Colston, S. Hogge, R. Griffin, S. Sulik, M. Humbles, J. Smith, A. Hogge, L. Potter, K. Thomas, B. Metcalf, B. Dumas.

Art Club

FIRST ROW, L to R: D. Grigsby, President; S. Mullins, Vice-President; G. Bruce, Secretary; R. Arnett, D. Biggs, K. Stanley, Treasurer; B. Yeager, Reporter; SECOND ROW: W. Douglas, B. Jensen, R. Stoner, M. Keener, S. Baker, D. Champ, L. Beckley, L. Dove, S. Eley, S. Folan, W. Gore, C. Lantenschlager; THIRD ROW: E. Fleming, M. Bailey, J. Lovitt, J. Becker, J. Thomas, C. Risner, P. Holland, C. Manasco, G. Jenkins, S. Hogg; FOURTH ROW: N. Wilbanks, L. Renean, R. Cramer, P. Whitt, B. McAllister, A. Drier.

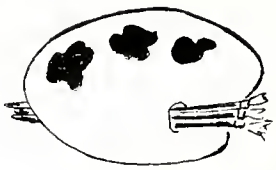

Art Club had the winning float at Homecoming.

Latin Club

CLUB OFFICERS

Left to right: President, Linda Kanney, Vice-President, Arlington Price, Treasurer, Donna Albert, Parliamentarian, Edgar Willard, Chaplain, Lynda Moggio, Reporter, Susan Snyder, Historian, Carrie Curtis.

LEFT: Mrs. Holben and Mrs. Hansford, Co-sponsors, discuss plans with president, Linda Kanney.

FIRST ROW: Mrs. Holben, L. Kanney, A. Price, P. Wheeler, D. Albert, L. Moggio, C. Curtis, S. Snyder, E. Willard; SECOND ROW: L. Forester, E. Lynch, L. Caudill, C. Shuey, E. Harrison, K. Bush, J. Faringer, C. Meyer, R. White; THIRD ROW: K. Morgan, B. Fuqua, M. Dawson, S. Jarvis, P. Berger, P. Austin, W. Padgett, S. Edmonds, B. Garret, D. Hogge, E. Dery; Missing from picture, S. Copley, C. Horne, P. Kinser, C. Poston, R. Shoualter, B. Yeager, S. Sulik, L. Gilfoyle.

French Club

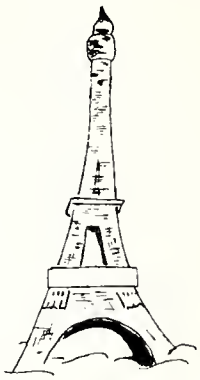

CLUB OFFICERS

Martin Menger, Treasurer; Jan Blake, Vice-President; Hal Lynch, President; Jeannie Irby, Secretary.

FIRST ROW: Mrs. Soles, H. Lynch, J. Blake, J. Irby, M. Menges, Miss Williams; SECOND ROW: R. Cramer, S. Christmas, W. Fox, R. Smith, E. Potter, S. Edmonds, B. Kolmon, P. Powell, M. Smith, G. Vann, D. Sollien, P. Thomas; THIRD ROW: L. Batten, C. Monasco, G. Bruce, J. Copley, A. Strong, D. Thaxton, C. Capley, B. Nix, B. Hicks, R. Perdue, C. Leonardy, D. Cockes, T. Gronau, M. Price; FOURTH ROW: S. Young, P. Southern, D. Hagwood, T. White, B. Fleishman, N. Scudder, V. Finch, R. Arnett, H. Spooner, Y. Taylor, S. Harris, D. Ormand; FIFTH ROW: P. Mortimer, P. Kearney, S. Shields, A. Buchanan, N. Ormand, B. Bruce, L. O'Hara, C. Metz, B. Brown, J. Sollien, D. Sollien, S. Jenson, C. Climie; SIXTH ROW: L. Wall, A. Barnes, C. Downs, K. Cumbea, S. Edwards, B. Strebel, C. Concilus, G. Magee, J. Shields, M. Jones, J. Jensen; SEVENTH ROW: M. Henry, P. Mujica, C. Sheehan, B. Green, G. Moore, J. Maxwell, A. Emerson, K. Butler, L. Popovich, L. Casoli, G. Howard, P. Thiel, B. McCormick; EIGHTH ROW: R. Horne, K. Cass, B. Stoneburner, G. Popovich, R. Knight, B. Swain, S. Hall, J. Weatherbee, T. Fiedler, R. Stevens, C. Lautenschlager; NINTH ROW: M. Worthington, C. Vohringer, B. Brown, S. Southern, S. Reeder, D. McClellan, H. Griffith, J. Crumley, B. Shields, B. Lynch, D. Kanney, K. Cunningham, D. Little.

FIRST ROW, L to R: Miss Taylor, Sponsor; B. Sigafoes, President; B. Andrews, Vice-President; P. Simmons, Secretary; M. Ramsey, Treasurer; W. Grimes, Historian-Reporter; Mrs. Gamboa; SECOND ROW: L. Mayo, D. Oliver, J. Loyd, P. Carruthers, P. Edens, J. Moore, E. Potter, K. Nelson, A. Bartlett, B. Edens; THIRD ROW: N. Mann, L. Draper, P. Thompson, A. Loding, K. Stanley, R. Mills, S. Godfrey, M. Brady, S. Penn, W. Dawson; FOURTH ROW: J. Cooper, Z. Zimmerman, B. Tolley, E. Martin, W. Padgett, C. Lautenschlager, J. Jensen, D. Beeman, B. Moseater; FIFTH ROW: W. Dixon, G. Bittner, G. Fuhrmeister, A. Ingram, M. Laurd, C. Estes, J. McClain, A. Stubbs, B. Smock.

Spanish Club

CLUB OFFICERS

SEATED, L to R: W. Grimes, Historian and Reporter; P. Simmons, Secretary; M. Ramsey, Treasurer; STANDING, L to R: B. Andrews, Vice-President; B. Sigafoes, President.

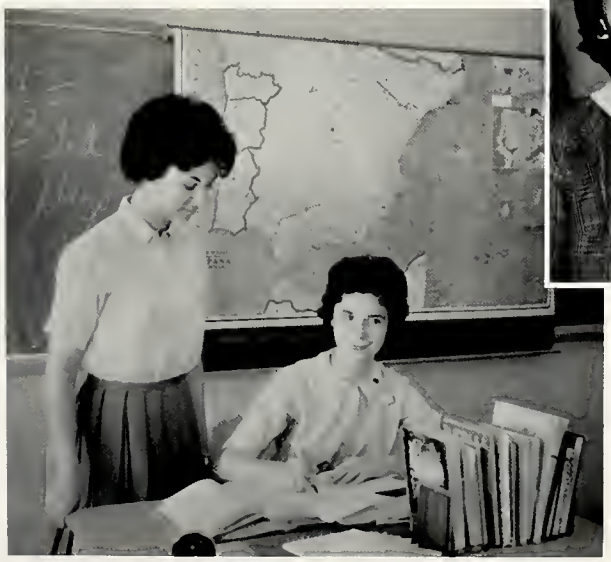

German Club

FIRST ROW: D. Brown, S. Snyder, J. Flaugher, L. Mason, A. Snyder, R. Hall, Mr. Horne; SECOND ROW: P. Henry, L. Williams, J. Davis, B. Mason, J. Hadden, D. Spence, M. Pilgrim; THIRD ROW: J. Shields, J. Lloyd, D. Kehl, A. Strong, J. Atkinson, B. Hoyt, L. Pamplin, D. Oliver.

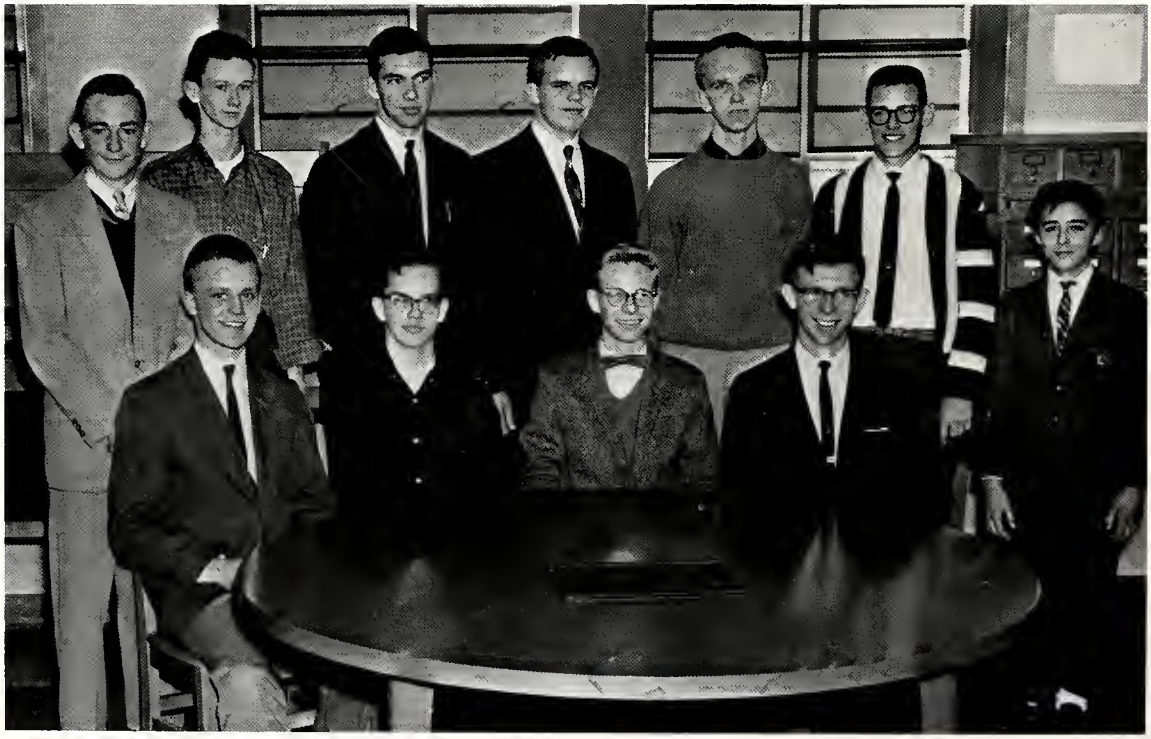

Chess Club

SEATED: D. Niklin, J. Taylor, N. Howden, R. Plocica; STANDING: L. Burgess, J. McMullen, R. Smith, T. Martin, S. Pearce, A. Price, M. Pilgrim.

Library Workers

FIRST ROW: P. Weaver, S. Hatch, Mrs. Loftis, Mrs. Davis, S. Baker, M. Gray; SECOND ROW: S. Goodman, L. Boyce, S. Boyce, P. Guzik, R. Gibbs, J. Magnus, J. Kaufman, D. Champ, C. Leonardy, P. Hockaday, P. Edens, C. Tull, B. Martin.

Bus Drivers

W. Sparrer, D. Roberts, J. Tabb, J. Miller, K. Faris, D. Tooley

Varsity Club

FIRST ROW: Mr. Hovis, J. Bowditch, President; D. Smith, Vice-President; B. Andrews, Secretary and Treasurer; SECOND ROW: G. Bruce, W. Sparrer, R. McConnell, R. Gallardo, T. Folan, A. Ensley, E. Smoot, J. White, B. Hawkins, H. Lynch, K. Pargeter; THIRD ROW: H. Willis, W. Cross, R. Hogg, H. Immel, L. Mayo, K. Curtis, T. Pritchard, G. Nelson, B. Hall, C. Bright, J. Ostrowski; FOURTH ROW: M. Lumley, C. Gravely, D. Gallagher, J. Warley, H. Marcus, G. Williams, B. Swain, C. Brown, D. Winstead, S. Morgan; FIFTH ROW: D. Kanney, M. Holland, T. McDaniels.

Some football players receive letters which entitle them to membership in the Varsity Club.

John Bowditch, president of the Varsity Club, receives his football award from Coach Williams.

Pep Club

FIRST ROW: M. Callaham, S. Gaines, B. Carpenter, C. Metz, V. Coleman; SECOND ROW: Miss Gove, Miss McConnell; THIRD ROW: B. Metcalf, C. Stout, D. Oliver, S. Patz, S. Presson, C. Elks, D. Belvin, J. Callaham, M. Fisher, D. Kump, L. Nyhous; FOURTH ROW: S. Hatch, P. Hockaday, T. Gragg, P. Weaver, J. Westcott, C. Hux, N. Wood, P. Ferguson, R. Cramer, A. Smith; FIFTH ROW: C. Biggins, S. Pitcher, S. Platz, M. Bosta, S. White, D. Austin, F. Harris, K. Parsley, F. Barnes, L. O'Hara, B. Bruce, P. Powell, J. Brown; SIXTH ROW: S. Luciano, B. Murray, P. Diehl, E. Martin, A. Ingram, L. Jordan, P. Austin, J. Styne, J. Copley, A. Bartlett, C. Cox; SEVENTH ROW: L. Batten, K. Thompson, C. Oliver, H. Spooner, J. Magnus, N. Mann, L. Maggio, P. Kearney, M. Hogge; EIGHTH ROW: J. Robertson, L. Thomas, S. Findley, K. Morgan, J. Shields, L. Finch, K. Thomas, J. Myers, D. Lilly, C. Patterson, J. Collie; NINTH ROW: L. Wyatt, J. Gore, J. Becker, P. Plotz, S. Drees, A. Waters, C. Erwin, S. Zalumas, S. Wood, J. Stephens; TENTH ROW: K. Wainwright, M. Dawson, L. Perdue, B. Yeager, D. Swain, L. Copley, B. Gallager, B. Dumas, G. Goodman, L. Jennings, J. Hansford, D. White; ELEVENTH ROW: K. Wainwright, B. Green, J. Richardson, C. Crumly, S. Folan, C. Charlton, M. Garis, J. Worley, G. Moore, J. Maxwell.

PEP CLUB OFFICERS

Sherry Gaines, Vice-President, Martha Callaham, President, Candy Metz, Treasurer, Virginia Coleman, Sergeant at Arms, Bonnie Carpenter, Secretary.

Art Club float and Pep Club float won first and third places, respectively in the Homecoming Parade.

Youth for Christ

SEATED, L to R: R. Smith, C. Credle, L. Draper, S. Mullins, J. Flaugher, D. Cockes; STANDING, L to R: Mr. Miller, sponsor; C. Tooley, J. Keel, A. Emerson, B. Draper, M. Lackey, Mrs. K. Brown, sponsor.

Future Nurses of America

FIRST ROW, L to R: J. Welsh, P. Diehl, S. Platz, L. Perdue, Mrs. Bailey; SECOND ROW: K. Dvork, B. Yeager, M. Dawson, S. Sulik, M. Humbles, G. Jenkins; THIRD ROW: P. Reeson, J. Faringer, S. Smith, C. Lovelady, L. Draper.

Science Club

FIRST ROW: Mr. Horne, M. Edmonds, M. Drees, L. Mason, F. Sasser, B. Hicks, N. Kara, Mrs. Smiley, Mrs. Charlton; SECOND ROW: D. Khell, B. Lindler, E. Dery, S. Snyder, C. Charlton, S. Brooks, W. Smith; THIRD ROW: M. Halber, B. Mason, K. Cunningham, L. Gilfoyle, J. Hadden, G. Smith, G. Fuhrmeister, E. Willard, L. Dehart.

The purpose of the science club is to promote interest in science by providing interesting programs, encouraging project work, and sponsoring the science fair. The club is affiliated with the Virginia Junior Academy of Science and The Science Clubs of America, and participates in both programs. This year there were fourteen winners in the Tidewater Science Congress from York, one winner in the Virginia Junior Academy of Science, and one winner in the National Science Fair International.

CLUB OFFICERS

SEATED: M. Edmonds, President; M. Drees, Vice-President; STANDING: F. Sasser, Treasurer; L. Mason, Secretary; N. Kara, Librarian; B. Hicks, Reporter.

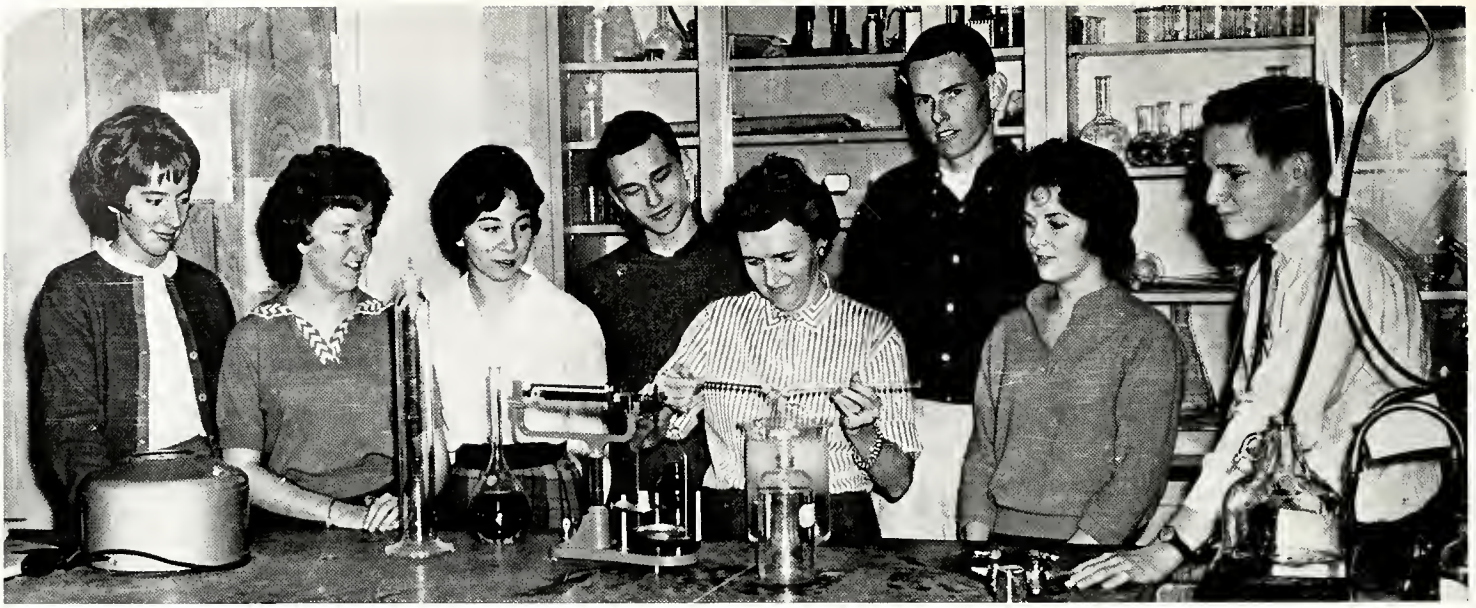

Mrs. Charlton shows lab assistants new experiments in chemistry. L to R: Sally Bryant, Judy Perdue, Linda Mason, Evan Deemer, Mrs. Charlton, Frank Sassar, Carol Biggins, Ken Cunningham.

Science Department Workers and Winners

LEFT: George Smith displays Science project which he took to the national exhibit at the World's Fair in Seattle, Washington, last April.

BELOW: Mr. Stevens presents awards to first-place winners. L to R: Hjalmar Fond, General Science; Steve Spence, Biology; Mark Merando, Math; Dirk Koman, Chemistry; Doug Spence, Physics.

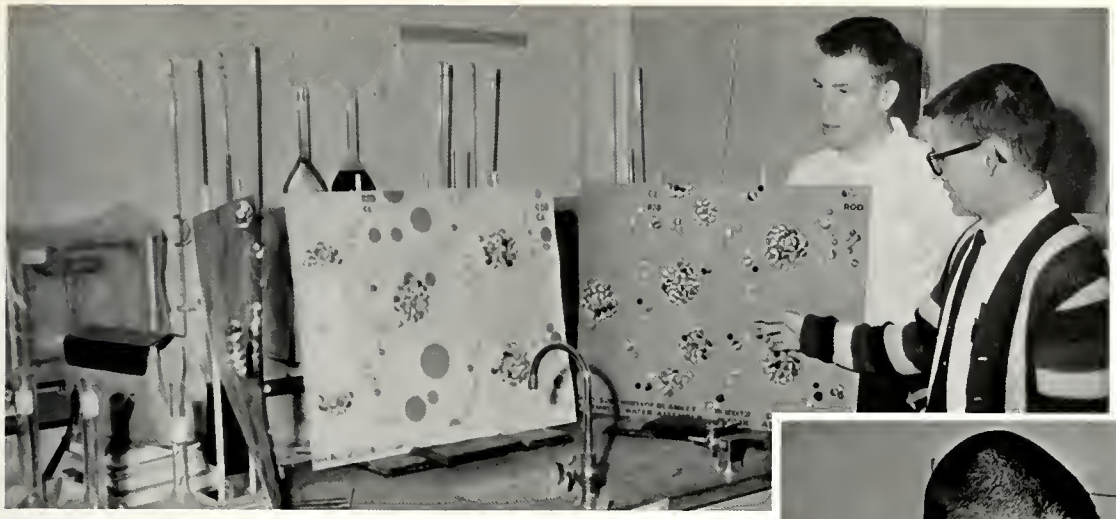

Arlington Price explains project to Martin Drees, Chairman of the Science Fair.

York Science Fair Projects

John McDaniel and Carrie Curtis set up exhibits for the Science Fair.

BELOW: Mr. Cobb observes Doug Spence's winning project while Doug and Mrs. Charlton discuss last minute problems before leaving for Albuquerque, New Mexico, where Doug, after winning the free trip at the Tidewater Science Fair, displayed his project and placed fourth in the United States, in Physics.

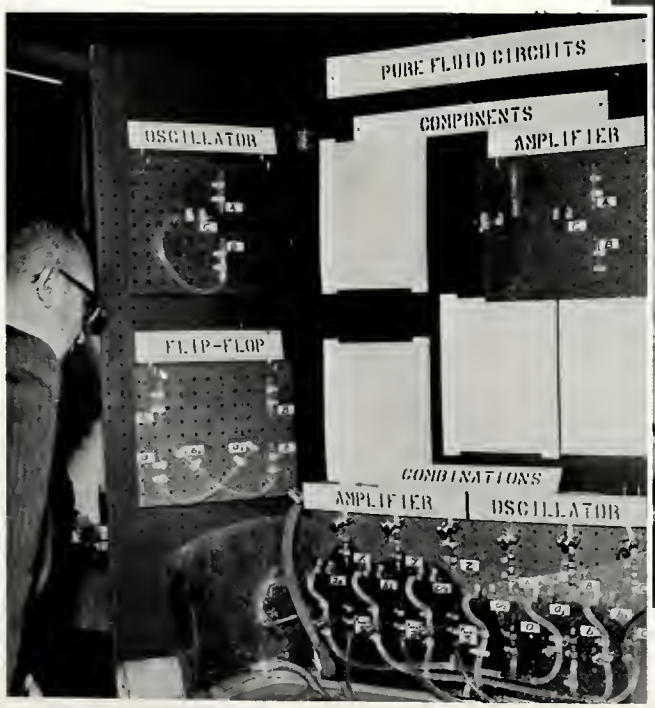

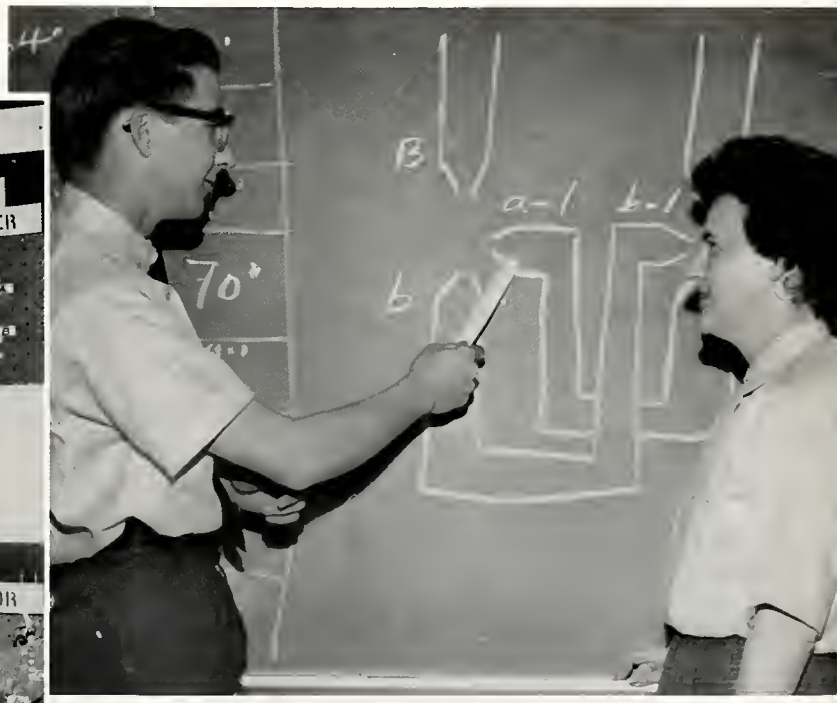

THE YORK HIGH SCHOOL
FALCON BAND
YORKTOWN VA
YORK HIGH SCHOOL
FALCONS

MUSIC

Mr. Carroll Bailey was the new band director at York this year. Under his leadership the band displayed many new marching techniques, drills, and formations at the many band events held. The band received a superior rating in the district band festival and also participated again in the Apple Blossom Festival at Winchester. Below, the majorettes show off their "fire" costumes.

Boys' Choral Group

FIRST ROW, Top to Bottom: J. Webster, W. Fox, L. Bolin, J. Craig, D. Tooley; SECOND ROW: Top to Bottom: J. Brewer, C. Smith, B. Smith, B. Littlefield, J. Hughes.

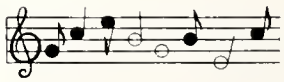

Mixed Chorus

ROSTER: J. Miller, F. Rogers, J. Gerdin, P. Guzik, J. Burke, R. Schweickardt, M. Burke, B. Dove, N. Hogge, J. Kent, Mrs. Brown, S. Vann, S. Hatch, C. Tooley, B. Littlefield, B. Smith, R. Kennedy, D. Tooley, J. Moore, R. Ensley, S. Ferquson, C. Harrison, S. Moore, W. Fox, R. Hogge, J. Webster, D. Oliver, M. Gray, K. Wainwright, B. McAllister, M. Hanna, S. Crockett, J. Stogsdill, A. Lee.

Girls' Choral Group

FIRST ROW, L to R: M. Huggins, M. Lacky, J. Carty, V. Southall, T. Catron, G. Yeates, M. Bosta; SECOND ROW: R. Magee, B. Buchanan, L. Bunting, J. Hicks, S. Finley, S. Wheldon, V. Stevens, S. Patrick; THIRD ROW: M. Hunt, D. Kump, J. Sweitzer, K. Williams, L. Gardner, C. Buchanan, C. Painter; FOURTH ROW: M. Williams, E. Griffin, L. Thaxton, L. Nyhous, V. Coleman, B. Wilson, G. Rubenstein.

The Mixed Chorus and the Girls' Choral Group often combined to present musical assembly programs. Right, the Musical Department with the speech classes presented a Thanksgiving assembly. Left, the Octet also joined in the program.

York High Octet

Left to Right: S. Moore, C. Painter, B. Dove, M. Ellis, N. Hogge, L. Oliver, S. Wheldon, absent from picture, Ann Emory; SEATED: Mrs. Kaye Brown.

The York High Octet was always on call on all special occasions from September to June. Left, the group performs at the Miss York High Beauty Contest held in December, but the girls also performed in many other events, such as the Lion's Minstrel Show and the Senior Class Variety Show.

York High School

Brass and Percussion Section

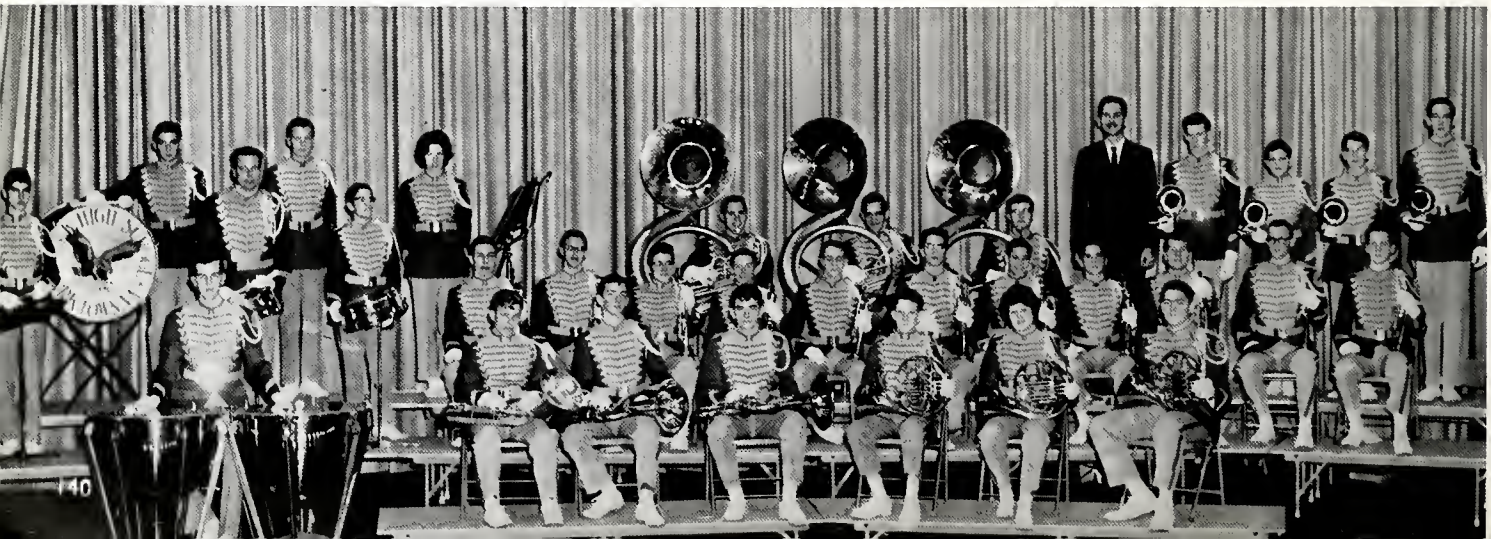

Concert Band

MEMBERS

T. Basta, G. Bittner, A. Bowan, G. Bruce, S. Credle, D. Crockett, W. Dawson, L. Gilfoyle, R. Godfry, W. Greenlund, J. Grigsby, J. Grimes, J. Hadden, R. Harrison, C. Hatch, R. Hay, J. Higgens, H. Howell, D. Koman, M. LaBeau, D. LeTendre, J. McCreery, G. Miburn, G. Moscater, D. Nelms, R. Parker, D. Peters, J. Phipps, J. Randolph, A. Saunders, R. Schaffner, B. Segafoes, G. Smith, B. Smoot, J. Snyder, S. Sparrer, S. Spence, E. White, V. Wilson, J. Zoldos, S. Antoniewicz, J. Atkinson, D. Bailey, R. Basta, S. Bentley, J. Blanton, P. Blanton, E. Bradshaw, C. Brady, M. Brady, M. Cosby, S. Dame, J. Davis, B. Eddins, B. Eisenbise, S. Fuller, D. Grigsby, E. Horner, S. Jerrell, N. Kara, D. Kehl, M. Llewellyn, J. Knight, B. Moscater, C. Meyer, K. Plotz, A. Snyder, C. Vohringer, M. Vohringe, S. Warley, J. Welch, J. Williams, M. Worthington.

Woodwind Section

Majorettes

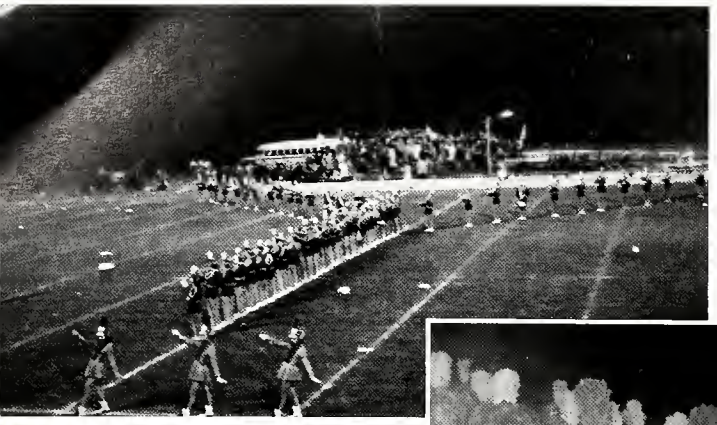

ABOVE: Band performs during Homecoming

RIGHT: Majorettes observe last football game.

FAR RIGHT: A trio of majorettes at the Spring Concert.

Left to Right: Dixie Bailey, Rosemary Bosta, Sharon Dame, Janice Knight, Kathryn Plotz, Marcia Vohringer.

and Other Specials

Drum Major

LEFT: Susan Antoniewicz, drum major, gained much praise for the York High School marching band. ABOVE: Sylvia Moore and Dale Oliver received the honor of representing York High School at All-state Chorns.

ABOVE: Band members enjoy Winchester trip.

BELOW: Cornet Trio performs at Spring Concert.

Band Officers

FIRST ROW: Janice Williams, Librarian; Micky Bradey, Librarian; Jane Atkinson, Secretary; Barbara Edins, Treasurer;
SECOND ROW: Joyce Welsh, Librarian; Sheila Fuller, Librarian; Josephine Davis, Vice-President; Glen Bittner, President.

Band marching in Williamsburg Christmas Parade

Bland Contest Winners

Each year the Community Lions Club sponsors a music contest open to students in the local high school. York's winners this year were: (l. to r.) Marcia Vohringer, First Place; Sharon Crockett, Third Place; Dirk Koman, Second Place.

The band participated in the dedication exercises of the new gym (below, left) and also assisted in the first student assembly held there (below, right.)

ATHLETICS

This year, in addition to a new gym, the athletic department purchased new training equipment for all the sports. Several minor sports were also expanded into a regular program. A girls' drill team was organized—and the cheerleaders' appeared in new uniforms made especially for the basketball season.

York Gets New Coach for Varsity Football

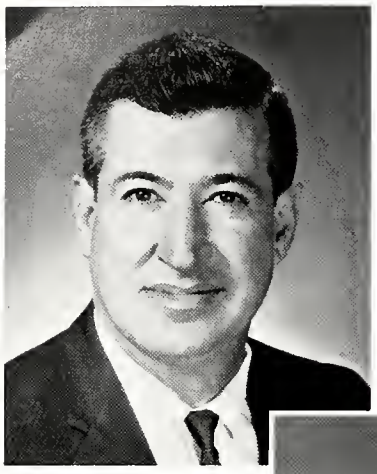

COACH WILLIAMS

On September 14, York's football team opened its first 1962 football campaign in Group 1A competition under the leadership of a new coach, Grayson Williams. The first game pitted York against the mighty power of the Newport News Typhoons, who eventually won the district championship. The 37-6 score didn't reflect the enthusiasm or fighting spirit shown by the team.

Our "fighting Falcons" marched on to a 13-0 victory over Smithfield, but were subdued the next week by the anxious drive of Hampton. York went on to hand our rival, Poquoson, a loss, only to lose the next week to James Blair.

Heading down the home stretch, York had a 2-4 record and things were not looking very good. A win over Group II Gloucester coupled with a loss to Warwick, brought us to a 3-5 record. A 5-5 record was the aim of Coach Williams at the beginning of the season, but it seemed impossible with two heavy contenders coming up. Our team responded beautifully with a 12-0 win over Ferguson. It was the first contest between these two peninsula schools. The last game of the season was against Deep Creek, one of the biggest offensive powers in the district. York's defense quickly changed the picture with a 15-6 victory. This was our greatest victory of the season; thus ending it with a 5-5 record, the best since 1958.

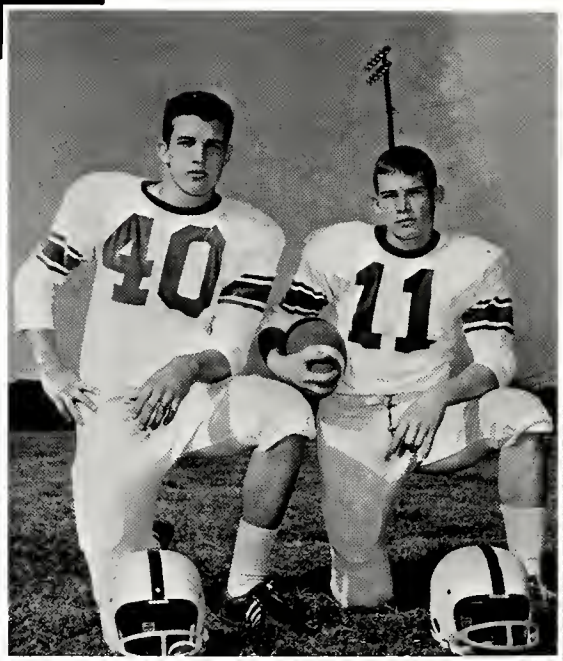

Right,
Co-captains
John Warley
and
Richard McConnell

Varsity Football Team

KNEELING, from left to right: Dan Gallagher, Dick Smith, Ken Pargeter, Tom McDaniel, Hank Immel, Bob Hawkins, Tom Pritchard, Danny Beeman, Bob Gallardo, John Simmons, Ronnie Hogge, Charlie Brown, Richard McConnell, Terry Folan, Jack White, and Dennis Higgins.
STANDING, from left to right: Coach Hovis, Bob Hall, Kevin Curtis, Harold Willis, Mike Lumley, Grayson Williams, Jr., Hank Marcus, Randy Stevens, Lee Mayo, Ben Wheaton, John Bowditch, Doug Hendley, Bob Andrews, John Warley, Stoney Diehl, Gary Bruce, Sam Morgan, Mike Hammond, Terry Nyhouse, David Winstead, Coach Williams.

and Moves Into Group I-A Competition

Coaches Williams, Hovis, and Barbee relax with captain John Warley and manager Dan Gallagher

Senior Lettermen

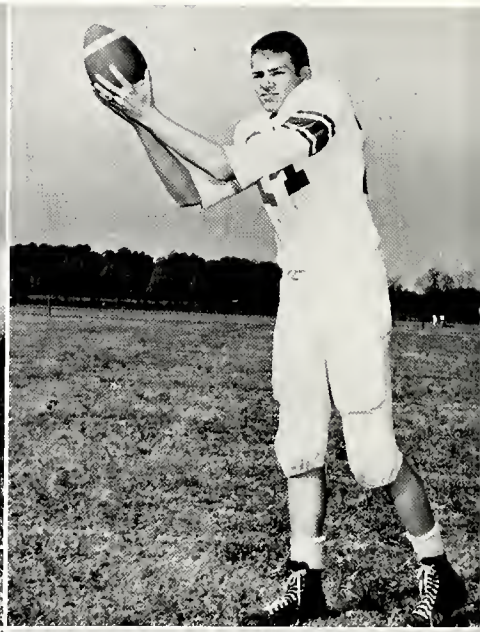

RICHARD McCONNELL
Quarterback *(Co-Captain)*

DOUG HENDLEY
End

SAM MORGAN
End

JACK WHITE
Guard

KEVIN CURTIS
Center

BOB GALLARDO
Halfback

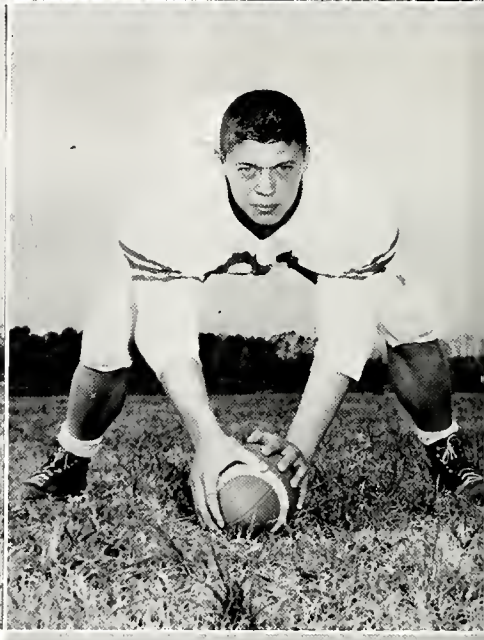

Football Scoreboard

September 14 —	York-6	Newport News-37
September 21 —	York-13	Smithfield-0
September 28 —	York-0	Hampton-26
October 5 —	York-14	Poquoson-6
October 12 —	York-7	Osear Smith-38
October 19 —	York-6	James Blair-14
October 26 —	York-13	Gloucester-0
November 2 —	York-6	Warwick-19
November 9 —	York-12	Ferguson-0
November 16 —	York-15	Deep Creek-6

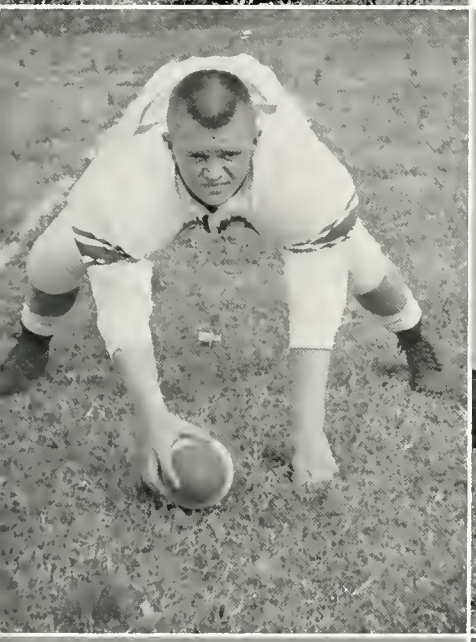

TERRY FOLAN
Halfback

BOB HALL
Center

DICK SMITH
Guard

BOB ANDREWS
End

JOHN BOWDITCH
Tackle
(Honorable Mention Eastern District)

JOHN WARLEY
Fullback
(All-Peninsula, Honorable Mention Eastern District)

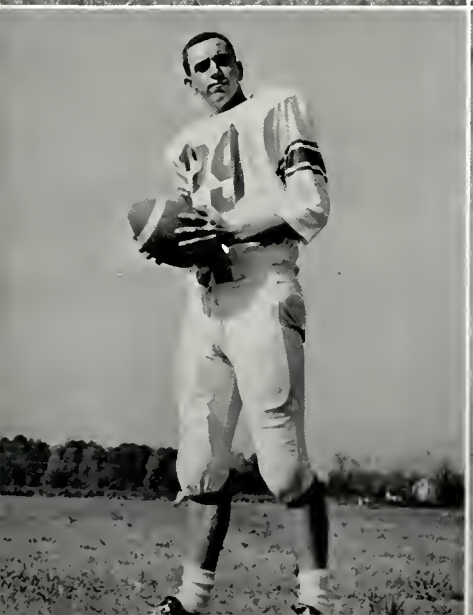

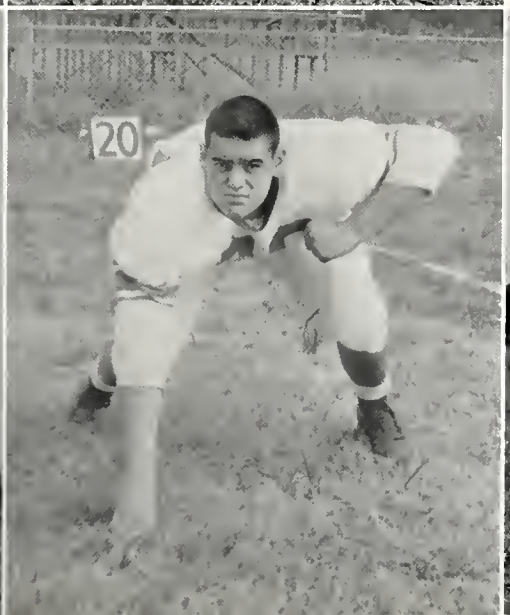

Tom McDaniel sweeps around the end of the Newport News Typhoons behind good blocking.

The Football Season Started Out Slowly, but Ended Up With a Bang . . .

Immel skirts end against Warwick for good yardage.

McDaniel drives for yardage against Blair as Richard McConnell moves to assist.

A Gloucester speedster is stopped by Ben Wheaton, No. 41, as John Warley, No. 40, moves in to assist.

Hank Immel charges through Hampton's line, assisted by John Warley.

Richard McConnell, York's quarterback, is stopped by two Jay Bee's after a short gain.

. . . Because the Falcons Were Fighting All the Way.

John Warley, No. 40, gains yardage against the Bull Islanders, and goes for a touchdown.

Varsity Basketball

BASKETBALL SCOREBOARD

York	32	Poquoson	29
York	28	Gloucester	38
York	46	Poquoson	40
York	2	Newport News	0 (Forfeit)
York	45	Oscar Smith	57
York	43	Churchland	58
York	41	Warwick	43
York	32	Princess Anne	64
York	41	Great Bridge	51
York	36	Maury	67
York	22	Craddock	51
York	53	Deep Creek	54
York	38	Ferguson	42
York	54	Norview	76
York	35	Suffolk	59
York	25	Granby	55
York	45	Woodrow Wilson	69
York	52	Hampton	79

VARSITY TEAM

FIRST ROW: Sam Morgan, John Warley, Brian McCormick, Hal Lynch, Richard McConnell, Buddy Allen;
SECOND ROW: Dan Gallagher—Manager, Marshall Stone, Randy Stevens, Stoney Diehl, Gary Howard, Tom Fiedler—Manager;
THIRD ROW: Luke Popovich, Ralph Savage, Earl Smoot;
FOURTH ROW: Paul Thiel, Paul Schiffbauer;
FIFTH ROW: Coach—Gus Smith.

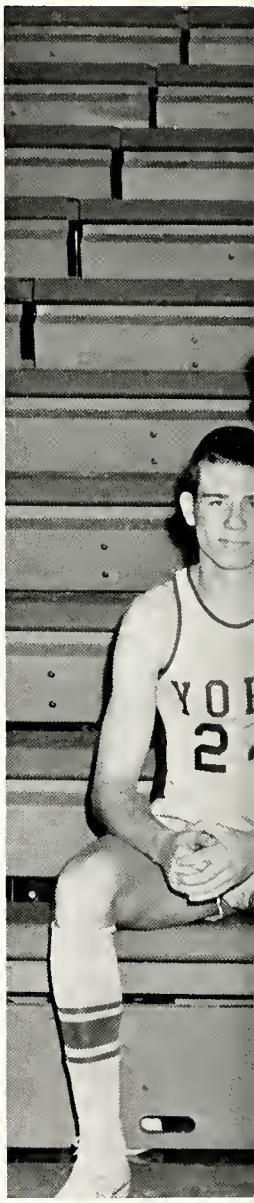

JOHN WARLEY

Tri-captains: SAM MORGAN, RICHARD McCONNELL, HAL LYNCH

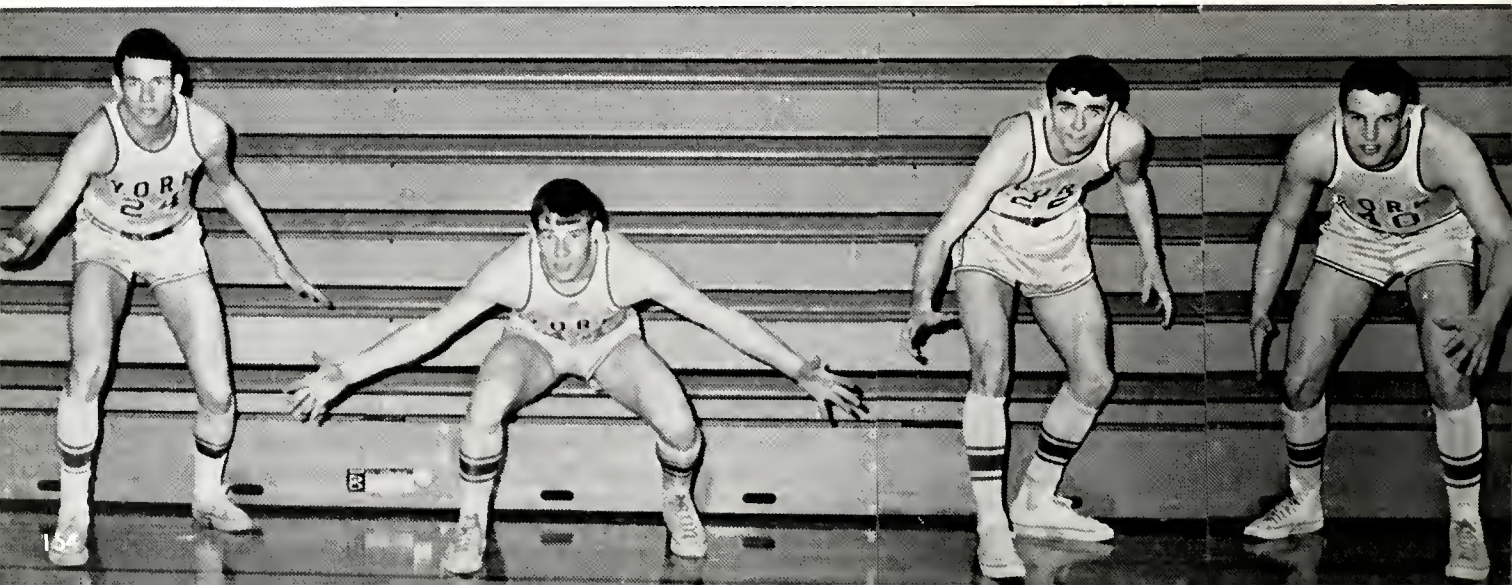

BRIAN McCORMICK PAUL SCHIFFBAUER BUDDY ALLEN LUKE POPOVICH

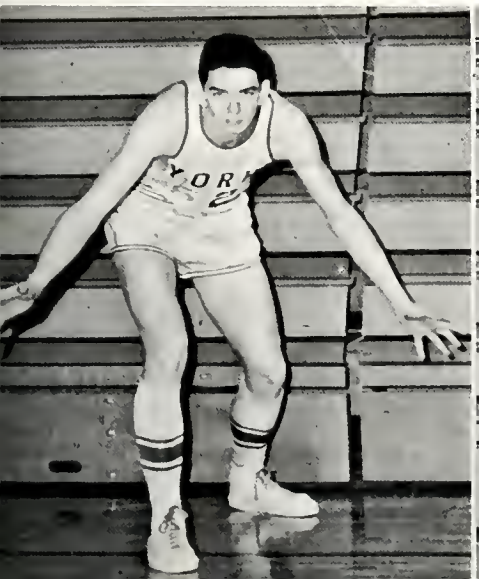

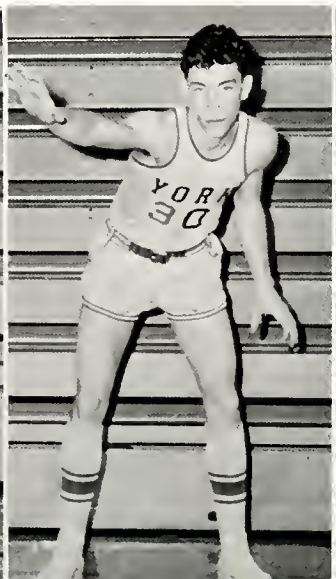

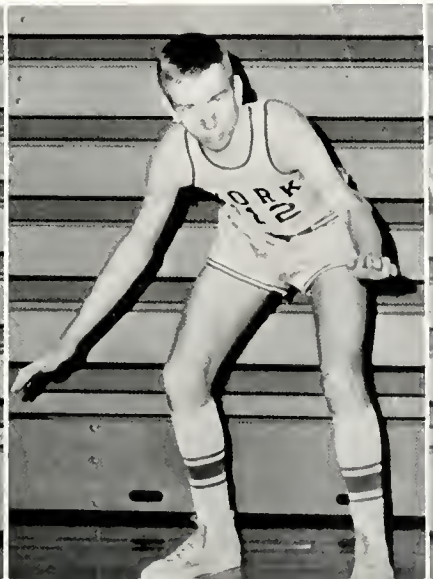

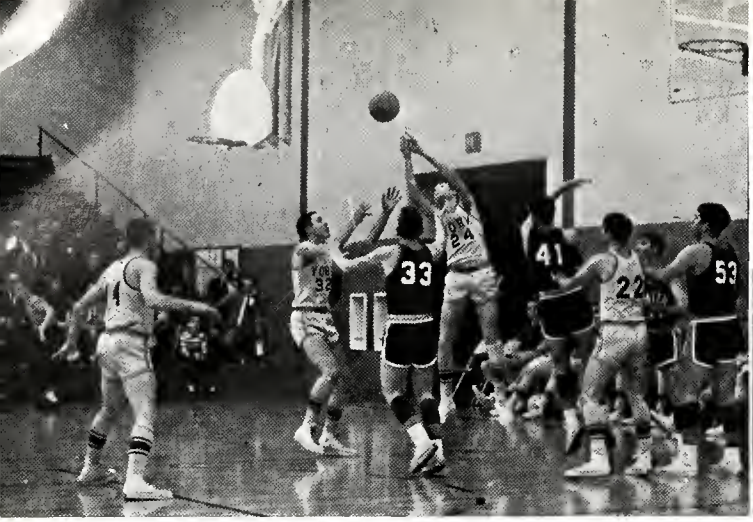

Morgan makes attempt to recover ball during Oscar Smith game.

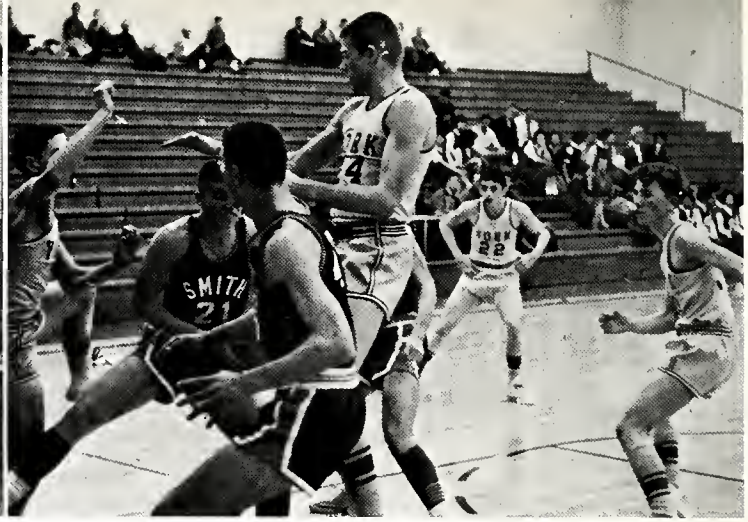

Falcons get that ball!!

Coach reassures team during game with Ferguson

. . . And the Falcons Fight On

Lynch jumps for points in game with Ferguson.

Warley goes up to make 2 during Gloucester game.

McConnell shoots 2 against Ferguson.

Indoor Track

FRONT, L. to R.: George Nelson, Mike Holland, Gary Bruce; BACK, L. to R.: Danny Little, David Leaman, Mike Ticori, John Lowry, John Simmons, Wayne Cory.

Three of the members of the Indoor Track Team entered the state competition held this year at Virginia Military Institute in Lexington. This was an excellent experience for the boys, and although they did not make an outstanding showing, they had a very enjoyable weekend. In this competition. Gary Bruce ran the four-forty; Mike Holland ran the mile; and George Nelson ran the seventy yard low hurdles.

Girls' Basketball

SCOREBOARD

York	39	Walshingham	18
York	36	Poquoson League	6
York	21	Gloucester	36
York	20	James Blair	10
York	16	James Blair	25
York	37	Poquoson League	14
York	34	St. Vincent	33
York	31	Walshingham	37
York	31	Poquoson	24
York	22	Gloucester	32
York	41	Newport News	19

This year was an outstanding one for the "Fighting Falconettes," because for the first time they almost qualified for the district championship. Under the fine leadership of their coach, Mrs. Shirley Weaver, these girls won seven of their eleven games. The team was quite happy about the season's record and are hopeful for an even better season next year.

Managers Irene Bailey, Lee Copley and Bonnie Carpenter with coach, Mrs. Weaver.

York

SANDRA BRIGHT
Guard

JOYCE BURKE
Forward

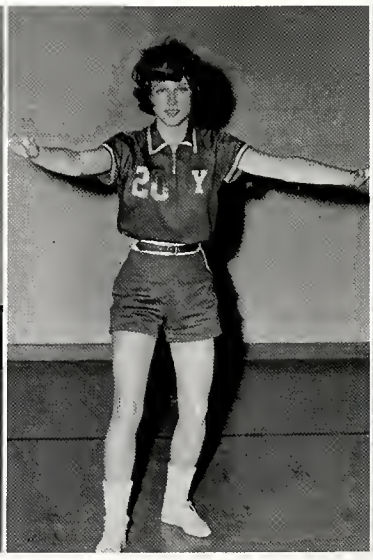

JANE BLAKE
Guard

MARY ANN BOSTA
Forward

Left to Right: Kathy Williams, Dixie Bailey, Ronnie Arnett, Mary Lou Berger, Mary Ann Bosta, Sandra Bright, Joyce Burke, Dawn Grigsby, Shanny Warley, Gail Bruce, Jane Blake, Susan Antoniewicz.

Falconettes Make Fine Showing

SUSAN ANTONIEWICZ
Guard

SHANNY WARLEY
Forward

DIXIE BAILEY
Guard

DAWN GRIGSBY
Forward

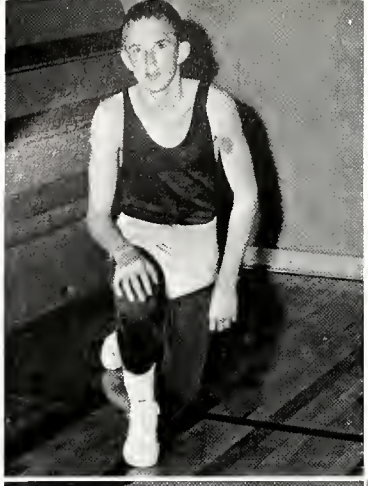

BILLY SCHAFFNER
95

TEDDY BASTA
103

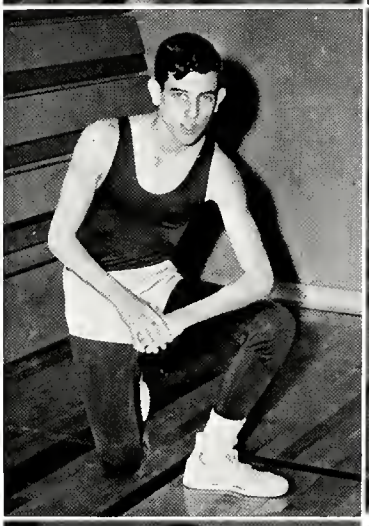

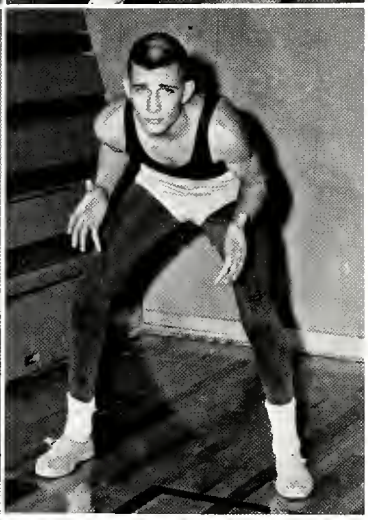

BOBBY BRIDGETT
112

BILL RANDOLPH
120

COLEN BRIGHT
127
Co-captain 6th in District

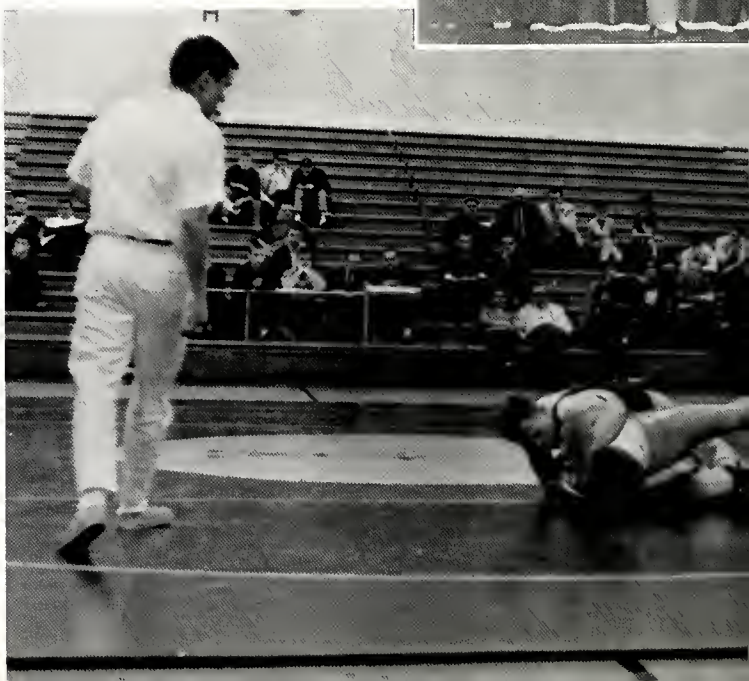

Above: Coach Haase presents Bob Hawkins with his letter at the awards assembly.

Right: Bob Hawkins gets set to pin a Norfolk Academy wrestler.

Varsity Wrestling

TOMMY PRITCHARD
133
5th District 7th State

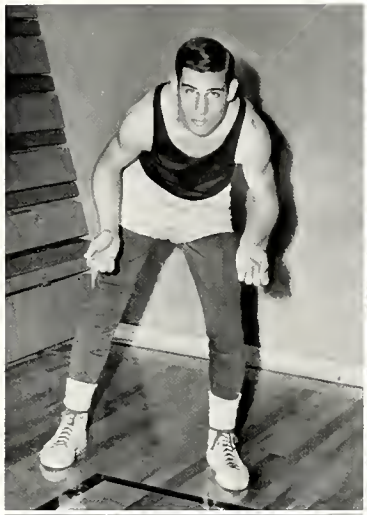

KENNY PARGETER
145

DUFFY MACKI
145

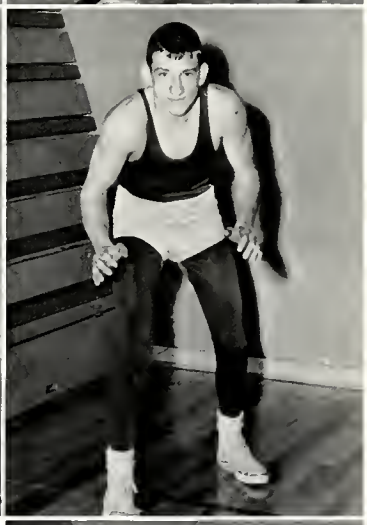

BOB HAWKINS
154
Co-captain

GRAYSON WILLIAMS JR.
165

HOWARD BURKE
Wrestling Manager

DICK SMITH
180

Varsity Baseball

York	4	Ferguson	3
York	6	Suffolk	0
York	1	Ferguson	3
York	3	Deep Creek	5
York	6	Norview	18
York	7	Oscar Smith	5
York	12	Maury	10
York	2	Great Bridge	9
York	5	Princess Anne	12
York	5	Granby	3
York	0	Hampton	3
York	3	Warwick	2
York	2	Woodrow Wilson	6
York	8	Craddock	8
York	1	Newport News	5

KNEELING, Left to Right: Lee Mayo, Paul Thiel, Ronnie Hogge, Skippy Gaines, Wendell Sparrer, Martin Menges, Richard McConnell, and John Beckley; STANDING, Left to Right: Bobby Swain, Buzz Green, John Warley, Barry Winslow, Bill Randolph, Wayne Fox, and Cecil Gravely.

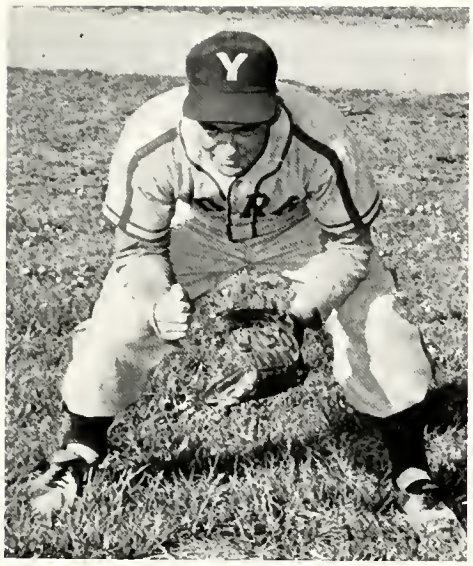

WENDELL SPARRER
Lions Club Trophy Winner

WAYNE FOX and BUZZ GREEN

CECIL GRAVELY

JOHN BECKLEY

MARTIN MENGES

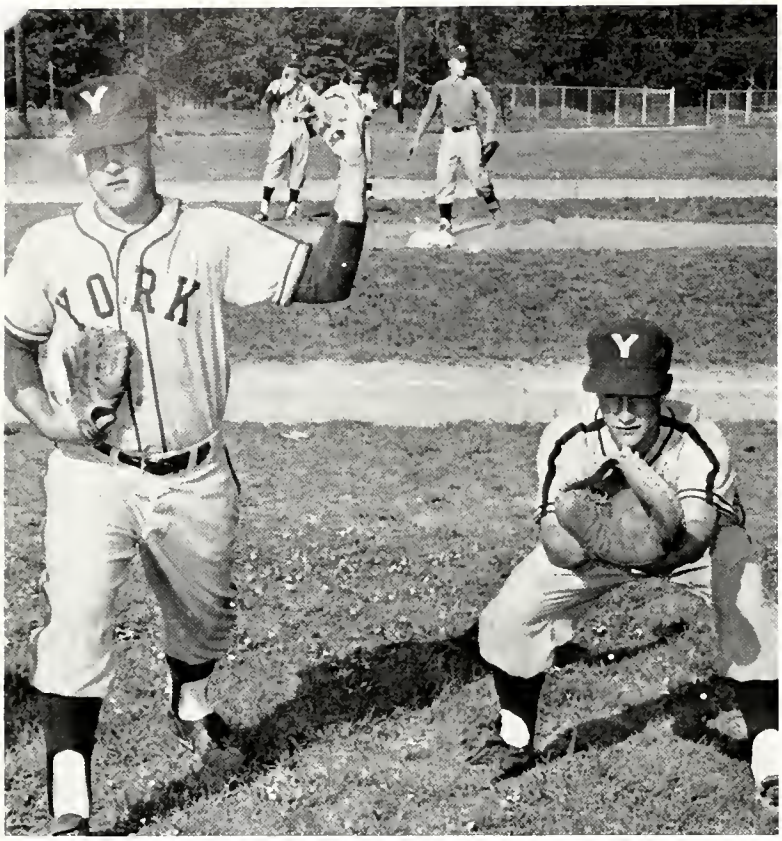

LEE MAYO and BOB SWAIN
Bob was Honorable Mention at All-Peninsula.

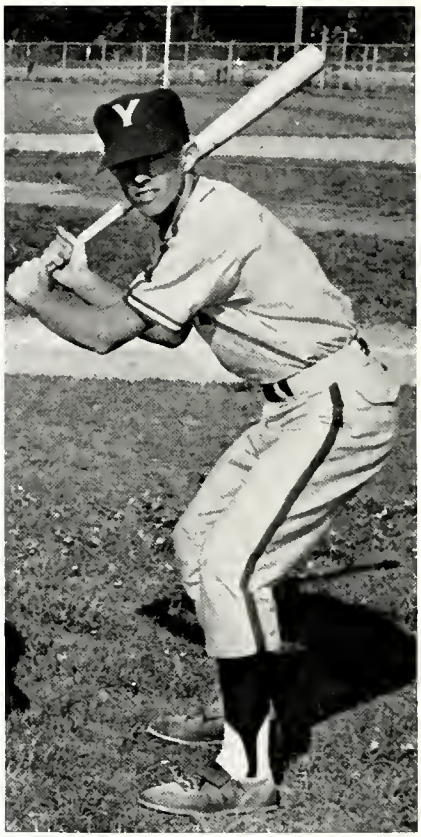

BARRY WINSLOW
All-Peninsula
392 batting average

SENIOR BASEBALL PLAYERS, Left to Right: John Warley, John Beckley, Richard McConnell, Cecil Gravely, Wendell Sparrer.

RICHARD McCONNELL
All-Peninsula
School Baseball Trophy

COACH ALLEN BARBEE and MANAGER, JACK WHITE

Left, JOHN WARLEY
Right, SKIPPY GAINES

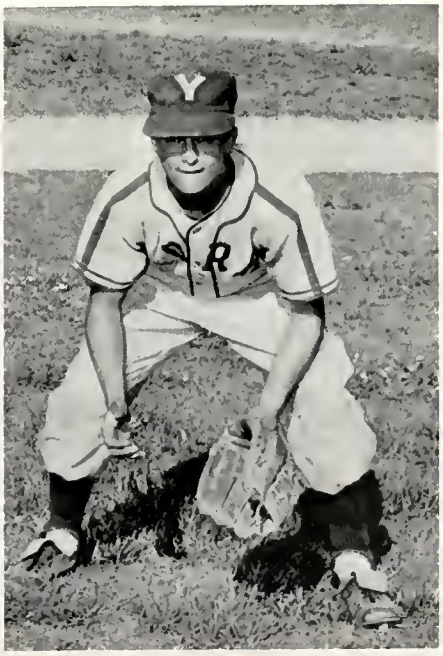

VARSITY CHEERLEADERS

Left to right, STANDING: Linda Blanton, Tag Gronau, Kitty McHugh, Sandra Luciano (Captain), Sandra Bright, Enie Martin; KNEELING: Jeannie Irby, Martha Price, Sharon Crockett, B. J. Murray.

Varsity Cheerleaders

Win Much Praise From Student Body

Girls await students as they file into the new gym for one of the frequent pep rallies.

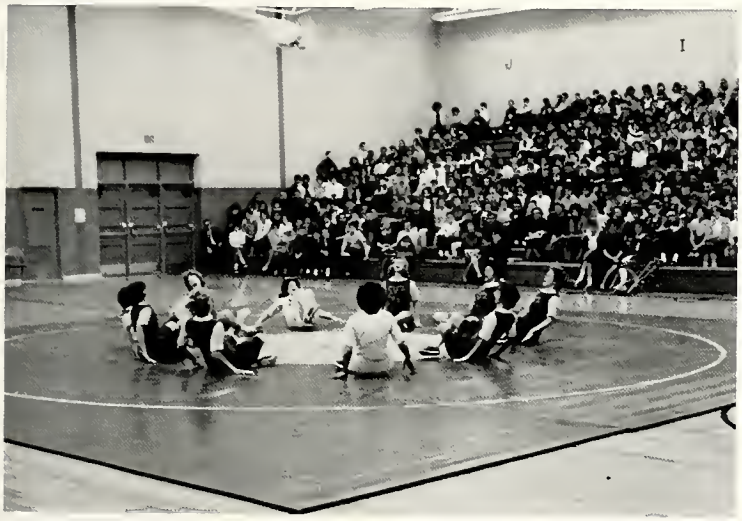

The dexterity of the cheerleaders was shown when they included acrobatics in their cheers.

The usual ending to all the cheers.

Typical Sandy!

The sponsor, Mrs. Abbie Albright, with captain, Sandra Luciano, and co-captain, Martha Price.

Junior Varsity Football

FIRST ROW, L to R: A. King, B. Swain, P. Jewel, C. Lautenslager, B. Winslow, B. Brothers, T. Hall, A. Loding, K. Pritchard, J. Hutcho, M. Hedge, B. Scott; SECOND ROW: G. Vildnew, J. Styne, J. Spradlin, B. Mulhkle, I. Wainwright, D. McCreery, D. Smith, C. Strong, R. Hall, J. Hughes, S. Gaines, D. Marcus, T. Smoot, Coach Smith; THIRD ROW: M. Jewel, S. Emory, B. Kolman, O. Maki, T. Keohane, R. Knight, A. Audick, M. Tuccori, K. Oxendine, K. Murphy, E. Evans, N. Mullins, G. Magee, D. Leaman.

Junior Varsity Wrestling

KNEELING, L to R: Mike Pilgrim, Don Dooley, Jerry Candill; STANDING, L to R: David Marcus, John McDaniels, Glenn Mitchell, Jerry Candill.

Junior Varsity Cheerleaders

KNEELING, L to R: Midge Smith, Jean Copley, co-captains; STANDING, L to R: Karen Stanley, Vicki Placica, Faye Barnes, Sandra Brooks, Bonnie Bruce, Sharon Reeder, Peyton Powell, Kathy Nelson.

Falconette Marching Team

Carrie Curtis, Dianna Biggs, Derenda Hudgins, Peggy Carruthers, Sue Bowlin, Barbara Beeman, Evon Fox, Pam Thomas, Amy Emerson, Carol Biggins, Nina Scudder, Joan Becker, Linda Perdue, Barbara Raffonoli.

Junior Varsity Basketball

FIRST ROW, L to R: David Hall, Terry Nyhouse, Mike Hedge, Aubrey King, Barry Winslow, Bill Past, Brian Lynch, John Daly, Mr. Anderson—coach, SECOND ROW: Al Edens, Lee Galloway, Tom Brown, Kent Butler, Skippy Gaines, Jeff Shields, Pat Jewel, David Winsted; THIRD ROW: Buz Greene, Cameron Strong.

Junior High Basketball Team

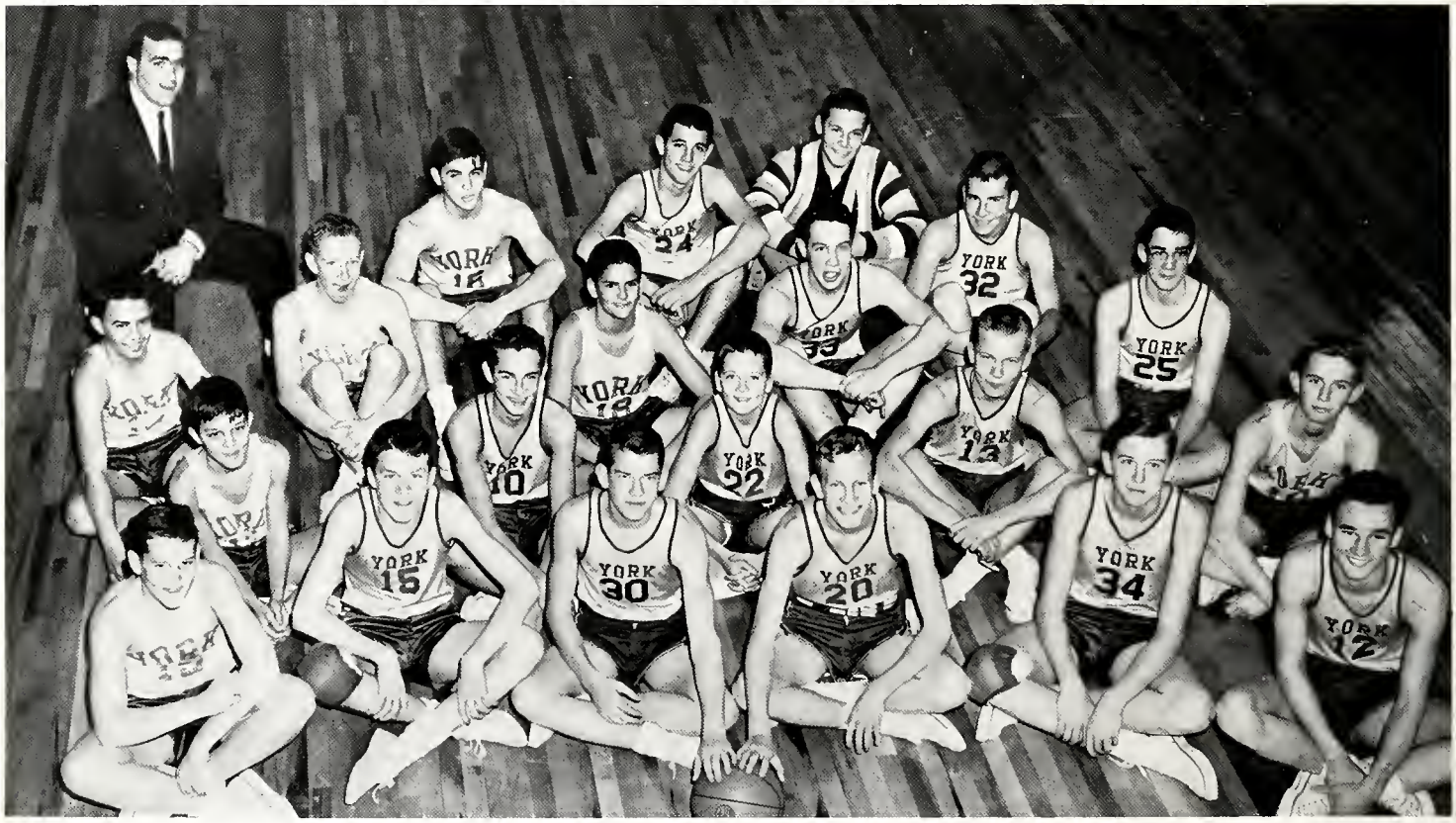

FIRST ROW, L to R: David Bowditch, Tom White, Mark Maranda, Mike Jewel, Tony Sowers, James Hogge; SECOND ROW: Jim Snyder, Mike Kelly, David Cooper, David Crockett, Bill Jones; THIRD ROW: Terry Smoot, Gene Severance, Carl Stafford, Bobby Stone, Mark Shields; FOURTH ROW: Coach Carpenter, Jim White, John Thompson, Chip Young, Terry Graham.

Varsity Track

Track Captains: left to right;
GARY BRUCE—Middle distance;
GEORGE NELSON—Sprinters and Hurdles;
SAM MORGAN—Field Captain
MIKE HOLLAND—Overall Captain

MILE RELAY TEAM, Left to Right: Gary Bruce, Stoney Diehl, Hal Lynch, Hank Immel.

Coach Grayson Williams assists Head Track Coach, Charlie Hovis.

JV and Varsity

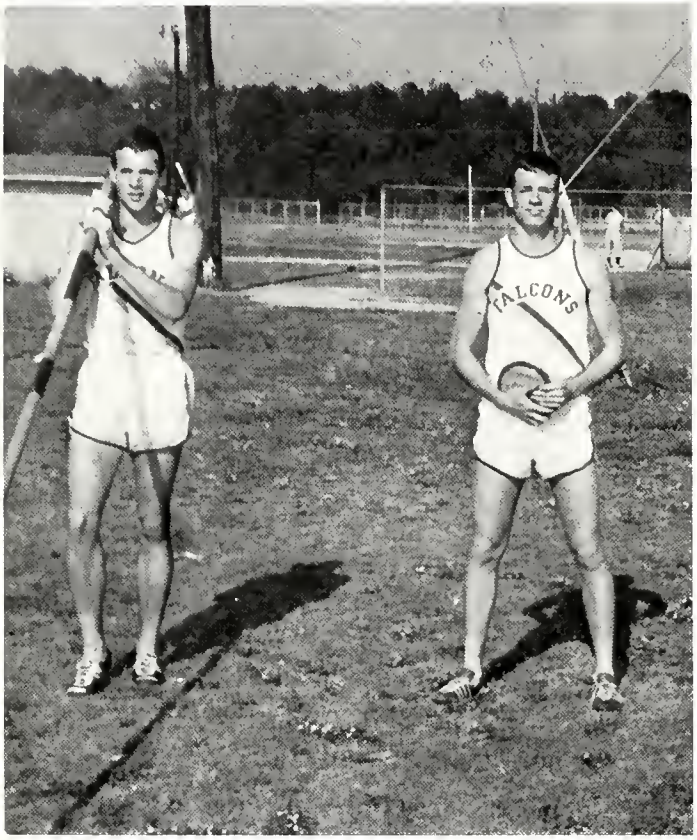

MARSHALL STONE and SAM MORGAN

Left to Right, FRONT ROW: H. Immel, R. Reece, R. Reams, B. Shaffner, K. Layne, E. Wade, D. Dooley, T. McDaniel; SECOND ROW: J. Lowry, J. Simmons, C. Brown, M. Holland, G. Mitchell, T. Stearns, F. Charlton, S.

Track Teams Broke School's

HANK IMMEL

TOM McDANIEL
School Trophy Winner

GEORGE NELSON

GREGG MAGEE

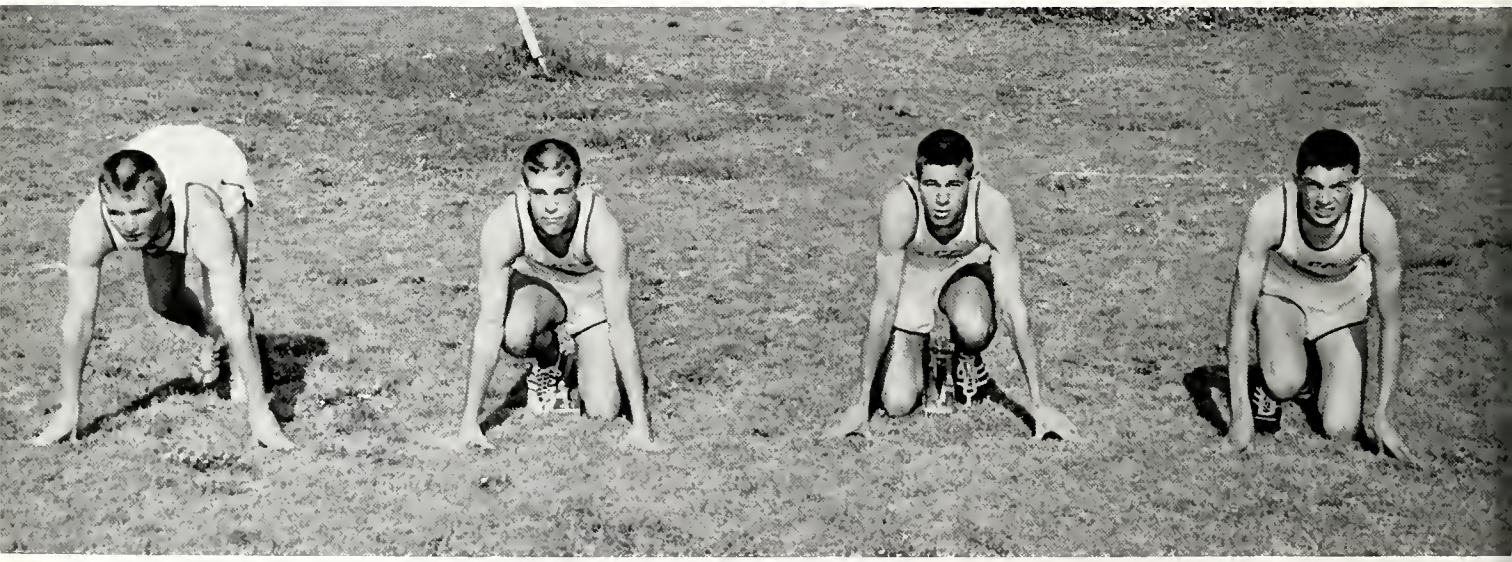

Track Team

Morgan; BACK ROW: G. Nelson, G. Bruce, B. Stone, D. Kanney, G. Williams, K. Pargeter, M. Ticori, S. Diehl, B. McCormick, H. Lynch, R. Carter, G. Magee, M. Stone.

BRIAN McCORMICK and MIKE HOLLAND
Mike won Lions Trophy

880 and Mile Records

JOHN LOWRY

GARY BRUCE

MIKE TICORI

GRAYSON WILLIAMS, JR.

SPECIALS

The 1962-63 year at York was full of special events from September to June —dances, contests, May Day, Homecoming, plays and shows—as well as the biggest event of all—graduation. One of the most colorful occasions was the masked twirp dance which the Seniors gave on March 22.

Homecoming Queen

Miss Barbara Leidy

Miss Martha Price
Homecoming
Attendant

Miss Ann Strong
Homecoming
Attendant

Miss York High

Lynn Robbins, Miss York High for 1962, crowns Barbara Beeman, Miss York High for 1963

Miss York High Runners-Up

KITTY McHUGH
First Runner-Up

TAG GRONAU
Second Runner-Up

Right: JUDI ERICKSON
Third Runner-Up

On December 14, 1962, in the York Auditorium, nineteen girls anxiously awaited the judges' decision. The Miss York High School contest was sponsored by the Student Cooperative Association, and became the main event of the season in raising funds to carry on the SCA's many charitable activities.

Suspense is in the air!!

May Queen

Miss Bonnie Carpenter

Miss Kathryn Cass
May Princess

Miss Ann Littlefield
May Princess

Mr. Stevens Crowns the Queens

From Homecoming to May Day

ABOVE, Left to Right: George Smith, escort, and Barbara Liedy, Homecoming Queen, crowned by Mr. Stevens.

ABOVE, Left to Right: John Warley, escort, and May Queen Bonnie Carpenter, crowned by Mr. Stevens.

May Court — 1963

BELOW, SEATED, Left to Right: Linda Crockett, Leslie Thaxton, Pat Ingram, Gail Bruce, Martha Price, Sharyn Mullins, Kathy Cass, Bonnie Carpenter, Patricia Ferguson, Wendy Grimes, Jean Copely, Cindy Vohringer, Lynette Nyhouse, Brenda Wroten; STANDING, Left to Right, are escorts Robbie Warley, Bob Littlefield, Pat Jewel, John McDaniels, Randy Stevens, Frank Sasser, John Bowditch, John Warley, George Smith, Luke Popovich, Kenny Pargeter, Cameron Strong, Noah Mullins, Chris Brumm.

Junior-Senior Prom

Mike Holland and Jackie Kaufman Reign as King and Queen

Junior-Senior Powder Puff Football Game

Junior and Senior cheerleaders display dexterity!

Queen John Bowditch reigned regally over the festivities.

Coach and captains meet to discuss rules for the game.

Senior Class Variety Show "Bedlam In Bedrock"

Members of The Cast Consisted of:

Professor Charlton—Dan Gallagher
Professor Mitkiewicz—Rusty Horne
Fred Flintstone—John Bowditch
Wilma Flintstone—Vicki Johns
Barney Rubble—Dick Smith
Betty Rubble—Patricia Ferguson
M. C.—Dale Brown
Native of Bedrock—Robert Gallardo
Night Club Owner—Colen Bright
Dinosaurs—Barbara Senn, B. J. Murray, Jane Atkinson, Martha Callaham. Bonnie Carpenter
The Band—Collegiates
Mr. Diamondhunk—George Smith
Mrs. Diamondhunk—Sandra Luciano
Faculty Directors—Mrs. Kay Browne and Mr. Steve Zalumas

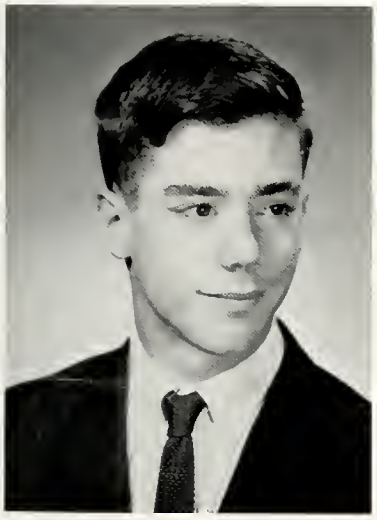

LEFT, Dan Gallagher who wrote and directed the show.

RIGHT, TOP TO BOTTOM, the Collegiates, the Dinosaurs, Rusty Horne seems confused, while, BELOW, John Bowditch and Vicki Johns dance.

THE STARS:
John Bowditch
and
Vicki Johns

Government Trip to Washington, D.C.,

Seniors enjoy visiting Representative Thomas Downing and touring the Legislative Branch of the government.

The bus ride is half the fun!

Students Enjoy Many Activities

ABOVE: Junior slaves give hand to Senior letter winners in first semester sports assembly.

ABOVE: Latin clubbers display costumes at their annual banquet.

"Beat Deep Creek" winners win free tickets to the football game.

Juniors make fortune on the football concession stand.

Seclusion, after hectic New York!

Senior Class Homecoming float.

TOP ACADEMIC STUDENTS in grades 7-12: Left to Right, STANDING: S. Parvin, M. Halber, N. Kara, D. Thaxton, L. Moggio, J. Polze; KNEELING: S. Zalumas, W. Smith, P. Rubenstein, T. Stanley, L. Mattson, A. Cosby. Winners were based on first semester grades.

Junior officers enjoy dinner at Nick's at Ring Banquet. Left to Right: J. Virostek, A. Strong, and L. Popovich.

Awards Day and Ring Banquet

RIGHT: Other Juniors take part.

Mr. Zalumas supervises distribution of caps and gowns.

Mark Koehane reads Last Will and Testament.

Seniors Present Senior Class Day Assembly

RIGHT: Seniors rush to get their gowns after class day assembly.

TOP HONOR STUDENTS in Senior class in order of rank: Left to Right: Sharon Parvin, Valedictorian; George Smith, Salutatorian; Linda Mason, Salutatorian; Ann Snyder, fourth, Sandra Luciano, fifth.

Seniors Graduate

Graduation Exercises Held in New Gym

With Class Day Events

ADVERTISEMENTS

The big step in our community takes the form of growth in population, for newly published statistics have listed York County as one of the fastest growing areas in the state of Virginia. Yet, in the midst of the many changes caused by new settlements and new developments, stands the Yorktown Monument, not only the marker of our Nation's founding but also the symbol of our school.

Thus, as changes come and go, historic Yorktown reminds us of the lofty ideals our ancestors cherished and our school, nearby, through affording us life's experiences prepares us to follow in the footsteps of those brave and courageous men.

COMPLIMENTS
Mrs. W. R. Jennings

CORNER STORE

Groceries and Fresh Meats

Dare, Virginia TW 8-8441

Save at Peninsula's
Biggest Chevy Dealer

CASEY CHEVROLET

CHEVROLET

11061 Warwick Blvd.
Newport News, Virginia

CITIZENS MARINE JEFFERSON BANK

MEMBER FEDERAL DEPOSIT INSURANCE CORP.

Washington Ave. at 25th Street • Newmarket Shopping Center
Warwick Shopping Center

KENNETH ARCH, INC.

Real Estate—Loans—Insurance

177 26th Street Phone CH 5-3264

Newport News, Virginia

Entertainment
Is Our
Business
and Frankly Speaking—
"It's a Pleasure"
Come out often to the

PALACE AND WYTHE

—ALSO—

GREEN ACRES DRIVE-IN
ANCHOR DRIVE-IN & SKATELAND

THE

VIRGINIA GAZETTE.

Containing the freſheſt Advices, Foreign and Domeſtick.

Founded By William Parks August 6, 1736

Williamſburg, Virginia

PHONE 229-9099

RICHMOND ROAD GULF SERVICE

Road Service Motor Tune Up
Gulf Products

Hank Ertl 1305 Richmond Rd.
Williamsburg, Va.

ROSE'S

DUKE OF GLOUCESTER ST.
WILLIAMSBURG, VIRGINIA

Compliments of

WILLIAMSBURG CLOVER ROOM

LEE WILLIAMS' ESSO

602 York St. E. Route 60
Williamsburg, Virginia

MR. B'S DRIVE-IN

RESTAURANT

Jefferson Ave. Main Street
Newport News, Virginia

DINING ROOM TAKE OUT ORDERS
PHONE LY 6-5216

BUTTS FURNITURE COMPANY INCORPORATED

1455 Richmond Road CA 9-2700
Williamsburg, Virginia

Best Wishes to Graduates
of 1963

WORLD'S LARGEST
BUILDER OF
NUCLEAR SHIPS

NEWPORT NEWS
SHIPBUILDING AND DRYDOCK
COMPANY

Another connection clanging into place . . . another tower drawing oil from the ground : . . taming the gusher for AMOCO . . . bringing you the only crystal clear unleaded premium gasoline in the industry . . . bringing you quality home heating at lower cost with the finest of all heating oil, AMOCO. Hornsby Oil Company is proud to be a part of this great world wide company bringing you the finest in petroleum products.

YORKTOWN
PHONE TU 7-2021

WILLIAMSBURG
PHONE CA 9-3081

NEWPORT NEWS
PHONE CH 4-6553

HORNSBY OIL CO.

Compliments of

MEXICALI
AMERICAN
MEXICAN
RESTAURANT

Route #17 Grafton, Va.

Phone TW 8-8181

SPECIALIZING IN SOUTH
AMERICAN CUISINE!

FULL BANKING SERVICE

TWO CONVENIENT LOCATIONS

Main Office
Duke of Gloucester Street

Branch Office
120 Monticello Avenue

"STUDENT ACCOUNTS SOLICITED"

PBTC
Peninsula
BANK
and
TRUST
COMPANY

SERVING WILLIAMSBURG AND THE PENINSULA

SINCE 1897

Member Federal Reserve System
Federal Deposit Insurance Corporation

Compliments
of
NICK'S SEAFOOD PAVILION
Yorktown Virginia

THE FIRST
NATIONAL BANK
YORKTOWN
MEMBER FEDERAL RESERVE SYSTEM
MEMBER FDIC

GUS'S
RESTAURANT
Yorktown, Virginia

M.L.S.
PONTON Realty Inc.
SALES - BUILDING - INSURANCE
C. LEAR PONTON
Phone 898-5752
Office LY 5-0326
1057 J. Clyde Morris Blvd.
Newport News, Virginia

WILLIAMSBURG
HARDWARE
"Anything In Hardware"
By-Pass and Penniman Road
Telephone CA 9-3091
Williamsburg, Virginia

TED'S RESTAURANT

Delicious Hamburgers and Barbecues

Jumbo Shakes

Route #60 Williamsburg, Virginia

"Where All Friends Meet"

SUTTLE MOTOR CORP.

Cadillac
Oldsmobile
GMC Trucks

34 St. and Jefferson Ave.
Newport News, Virginia

Phone: CH 7-3611

Hunting
Fishing
Softball
Baseball
Football
Athletic Shoes
Barbells

Golf
Tennis
Archery
Bowling
Skin and Scuba Diving
Water Sports
Trophies

Boats
Motors
Trailers
Marine Supplies
Johnson Serv. Dpt.
Hobby Supplies

MARK'S SPORT CENTER

1507 Richmond Road, Williamsburg, Virginia, CA 9-1900

NATIONAL RESTAURANT

3112 Washington Avenue
Newport News, Virginia
(FACILITIES FOR GROUPS)

Lunches 65c and up
Dinners $1 and up

Steaks — Chops — Seafood
Spaghetti — Ravioli — Pizza

DAILY PRESS AND TIMES-HERALD

BANK OF HAMPTON ROADS

DOWNTOWN NEWPORT NEWS WYTHE CENTER, HAMPTON
BRENTWOOD SHOPPING CENTER

Why don't you get on the Bandwagon. Open your own savings account at any of our three convenient locations!

WILLIAMSBURG SHOPPING CENTER

RICH'S SUPER MARKET
CASEY'S HOME CENTER
CLAUDE JONES FLORIST
MODERN BEAUTY SALON
ZUZMA'S BARBER SHOP
CAPITOL LOAN COMPANY
WILLIAMSBURG SHOP
PENINSULA HARDWARE
HALLMARK JEWELERS
NOTTINGHAM PHARMACY
COLONIAL STORES
COLONY LANES
W&R CLEANERS
WOOLWORTH'S

THE CAPITOL RESTAURANT

For Williamsburg's
Finest Cuisines

* Home-Cooked Southern Fried Chicken
* Virginia Turkey Dinners
* Our Unexcelled Seafood Platter

ARTHUR JAMES, Owner

Duke of Gloucester St. Williamsburg Virginia

Bob's Sunoco Service

Let Our Specialists Service Your Car

Tires and Batteries — Washing and Waxing

Phone 229-1728

1403 Richmond Road Williamsburg, Va.

COLONY T.V. SALES & SERVICE CO.

Prompt, Courteous Service
on All Makes

JOHN W. HALSEY WILLIAM BRANTLEY

Phone 229-2281 198 Second Street

Williamsburg, Va.

W. M. JORDAN INC.

LORREN'S FLORIST

"Flowers For All Occasions"

"Specialists
In Wedding Arrangements"

Phone LY 6-0612 11005 Warwick Road

Newport News, Virginia

HAWKINS-KNIGHT

Apparel for Gentlemen

Warwick Shopping Center

Downtown Hampton

Riverdale Plaza

SHAW'S

"Tidewater's Greatest Jewelers"

Manager
CHARLES ZAMSKY

Phone CH 7-5288 2811 Washington Av.

Newport News, Virginia

LEONARD WATER ADVERTISING AGENCY

HOBBY CENTER

WASHINGTON AVE., Newport News

ADAMS SHOE STORE

For Better Shoes

two stores

Washington at 30th
Hidenwood Center

Newport News, Virginia

WESTWOOD RESTAURANT

Open 6 A.M. — 12 P.M.

* Steak
* Seafood
* Chicken
* Chops
* Fountain Service
* Curb Service

1071 Route 17
Newport News, Virginia

COLONIAL TIRE & RECAPPING

8-Hour Service

* New Modern Equipment
* New Tire Appearance — Firestone
* New Tire Mileage at Less Than 1/2 the Cost

ALL WORK GUARANTEED

Dial CA 9-3080

SAGER JEWELERS

Richmond Road
Williamsburg, Virginia

CALL-CALE

For Your Real Estate Needs

CALE REALTY

1433 Richmond Road
Williamsburg

CA 9-3767

WILLIAMSBURG SPORTING GOODS

1425 Richmond Rd., Williamsburg

Hunting and Fishing Supplies

WILSON SPORTING GOODS

Boats — Motors

Call

FRANK CARR CA 9-1391

WILLIAMSBURG DECORATORS

PHONE CA 9-4572

201 2nd St. Williamsburg, Virginia

Paint, Wallpaper, Glass, Floor
and Wall Covering, Picture Framing
Venetian Blind, Sales and Repairs

PASTRY SHOP

Fancy Cakes — Pies
Bread and Rolls

Specialize in Birthday and
Wedding Cakes

Duke of Gloucester St.
Williamsburg, Virginia

ALBERT DOUGLAS, Prop.

CA 9-2731

YOUNG MEN'S SHOP

Fashions for Men and Boys of All Ages

3107 Washington Ave.

Newport News, Virginia

BARCLAY & SONS

TERRACE DELICATESSEN

1042 Penniman Road

Williamsburg, Virginia

CA 9-2523

YORKTOWN MATERIALS

Building Materials

Ready-Mixed Concrete

Route #17
Yorktown, Virginia

SHONEY'S

ENJOYS SERVING YOU
AT
NEWPORT NEWS
OR
HAMPTON

LY 6-2721

Say it with Flowers

POLLARD'S FLORIST

FLORISTS' TELEGRAPH DELIVERY
Send Flowers Worldwide
INTERFLORA

609 Harpersville Road, Warwick, Virginia
Newport News, Virginia

for Gracious Living

HYNE'S FURNITURE

2nd and Broadway
Williamsburg, Virginia
PHONE: CA 9-1053

WILLIAMSBURG DRUG CO.

THE REXALL STORE

next to the bank

Duke of Gloucester Street
Williamsburg, Virginia

CA 9-1201

FIRST NATIONAL BANK

We're ready when you are!

You may already be saving some of your after-school or vacation earnings for college. Or perhaps you're class or club treasurer with funds to handle. Come in and let us help. Let us be your bank today, just as we hope to be your bank in the future.

6 Convenient Offices
28th and Washington Ave.
123—28th Street Newport News
25th St. and Pear Ave.
Warwick Blvd. at Brandon Rd.
Jefferson Ave. and J. Clyde Morris Blvd.
Banking Facility Fort Eustis, Va.

LOTZ REALTY

DEVELOPERS OF

Seaford Shores Estates

Route 17
Yorktown, Virginia

GREEN'S BARBER SHOP

Mon.-Fri.	11 A.M. — 9 P.M.
Sat.	9 A.M. — 6 P.M.

Route 17, #173
Grafton, Virginia

THE

TASTEE-FREEZE

* Charcoal Hamburgers
* Grilled Hot-Dogs
* Extra Thick Milk Shakes
* Jumbo Banana Splits

Yorktown, Virginia

GRAFTON AMERICAN SERVICE STATION

BOB SHAKELFORD, Prop.

Specializes in minor tune-ups
Brake and generator services
Lubrication, and wheel balancing

Grafton, Virginia Phone TW 8-5883

THE KEYNOTE

Band Instruments

Bach — Shelmer — Signet — Bundy

Buffet — King — Cleveland — Ludwig Drums

11015 Warwick Boulevard
Newport News, Virginia

LY 6-5432

JAMES R. CONLEY
Education and Sales

BEST WISHES

PENINSULA FLORIST ASSOCIATION

122 32nd Street

Newport News, Virginia

Capitol
MARINE

P.O. Box 742

312 2nd Street
Williamsburg, Virginia

Phone: CA 9-3400

WATTS MOTOR CO., INC.

T. R. VERMILLION, President

315 York Street
Williamsburg, Virginia

Phone: CA 9-3300

Clothing, Shoes, Tuxedos for Men

Bass Weejuns for Men and Women

Women's Suits and Raincoats

Earl N. Levitt

Williamsburg, Virginia

VISIONEERING
INC.
ASSOCIATES

424 DUKE OF GLOUCESTER ST.
P.O. BOX 847
WILLIAMSBURG, VIRGINIA
CA9-1047

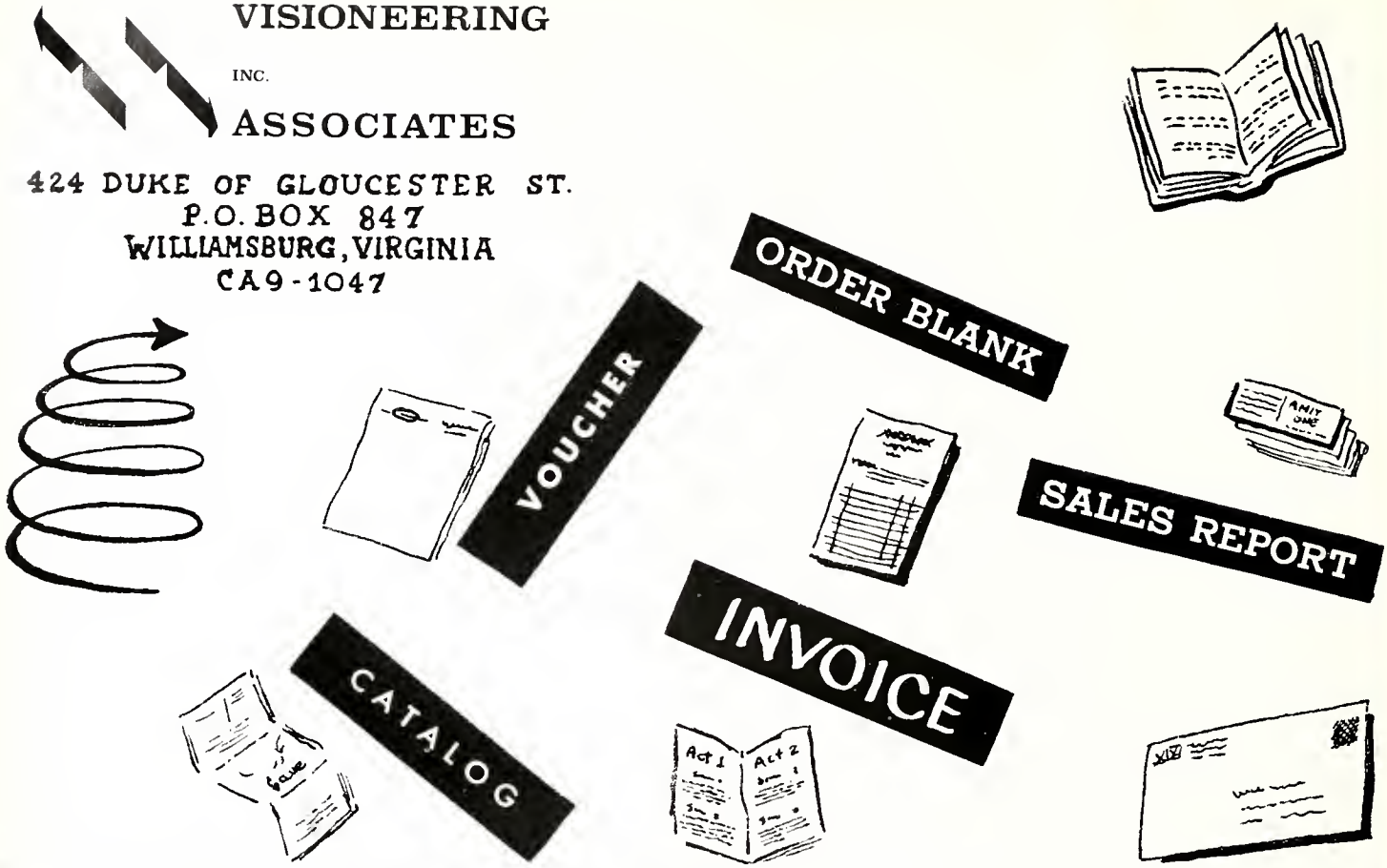

Compliments of

JAMES-YORK BANK

Corner of Wickre Street and Penniman Road
where you will find banking at its best

Contributing to the Well-Being of the People and
Business of Our Great Historical Area

PHONE: CA 9-5000

YOU CAN BE
SURE . . .
It's
"FASHION RIGHT"
at

Binns Fashion Shop
Williamsburg, Va.

CASEY'S

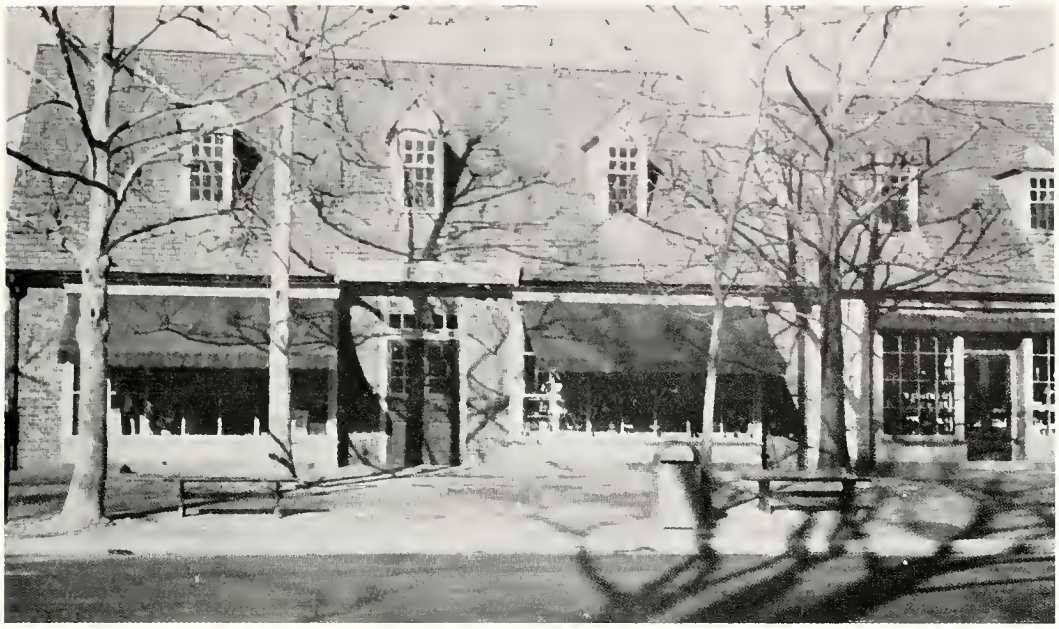

Duke Of Gloucester Street WILLIAMSBURG, VIRGINIA

COLLEGE PHARMACY

Ask Your Doctor
to Call Us for
Your Prescription

Drugs

Baby Supplies

Cosmetics

Elastic Stockings

Hours

8 a.m.-10 p.m.
Mon. Thru Sat.

9 a.m.-7 p.m.
Sunday

CA 9-1041

Duke Of Gloucester Street

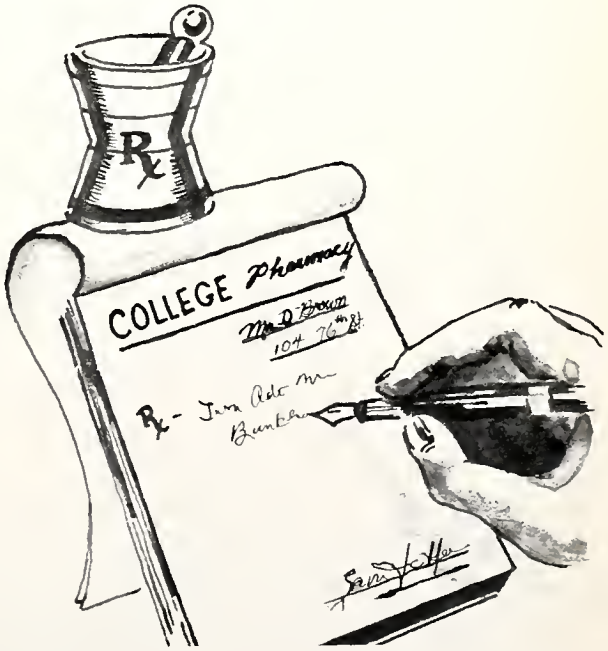

Complete Athletic Outfits
Since 1876

Distributors of

* WILSON SPORTING GOODS CO.
* A. G. SPALDING CO.
* A. J. REACH CO.
* SOUTHERN MANUFACTURING CO.
* RED FOX MANUFACTURING CO.

**ANDERSON BROS.
BOOK STORE, INC.**

CITIES SERVICE

YORK OIL CO.

33 East Sunset Road
Hampton, Virginia
PERSONALIZED SERVICE
Phone PA 3-3371

THE TOPS IN BRANDNAME SHOES

hofheimer's

3215 Washington Ave.
Newmarket Shopping Center
Casey's, Williamsburg

**THE LODGE
RESTAURANT**

for

Steaks Seafood Chicken

Banquet Room
Orders to Go

ROUTE 17 DIAL 898-8201

Compliments of

**GRAFTON
LAUNDROMAT**

ALL THAT'S NEW FOR YOUNG MEN

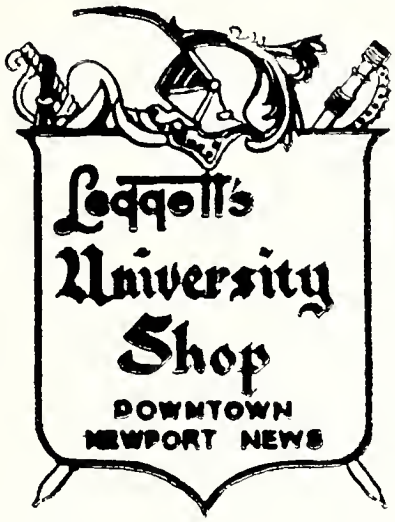

COMPLETE LINES OF SPORTSWEAR FOR GIRLS
AND BOYS OF HIGH SCHOOL AGE
3001 WASHINGTON AVENUE

ROY D. HODGE FUEL & TIRE CO.

3 Miles East of Williamsburg, Virginia
U. S. Route 60 Phone CA 9-1618
8-Hr. - Recapping
Trailer Bottled Gas Tanks Filled
New, Used, and Recapped Tires

KNITTING KNOOK CORP.

Knitting for your every knitting need
Over Brown's Gift Shop
Duke of Gloucester St.
Williamsburg, Virginia

NICK ALLEN BUICK

7316 WARWICK BLVD.
NEWPORT NEWS, VIRGINIA
Your Buick Dealer for Over 25 Years

TAREY'S DRIVE IN

Quality Food for All the Family

Jefferson Ave. at Harperville Rd.
Newport News, Va.

Televisions
Radios

Phonographs
Ranges

Refrigerations
Washers

NEESE APPLIANCE CO.

Incorporated

435 Prince George Street
Williamsburg, Virginia

CA 9-3484

Sales and Service on All Makes

FRAZIER-GRAVES COMPANY, INC.

Clothing for Ladies and Young Men

DUKE OF GLOUCESTER STREET
WILLIAMSBURG, VIRGINIA

Phone CA 9-1591

COMPLIMENTS OF

WILLIAMSBURG ATLANTIC

WILLIAMSBURG, VIRGINIA

W. S. WORNOM

Seaford, Virginia

Hardware, Appliances
and Groceries

PHONE TW 8-2781

GRAFTON GARAGE

DODGE

Dodge — Dodge Dart Sales and Service
Dodge "Job Rated" Trucks

24-HOUR WRECKER SERVICE

Telephone TW 8-5482 Grafton, Virginia

DAWSON'S CRAB HOUSE

Dandy, Virginia

WEAVER BROTHERS

Lumber — Millwork
Building Supplies

Newport News
CH 4-8411

Yorktown
TU 7-3111

R. M. MILLS

Oils
Hardware
Gas

Phone TW 8-8581
Seaford, Virginia

DAIRY WHIP

Try Our Pit Cooked Barbecue

Route #17
Tabb, Virginia

TABB T.V.

Route #17
Yorktown, Virginia

RANCH HOUSE

Ranch House

Restaurant

Hi-Way 17

Yorktown, Va.

THOMAS NELSON MOTEL

Route #17

Yorktown, Virginia

WESTERN AUTO

DEALER

Your Home Owned Family Store

CLYDE C. COLLINS
(Owner)

Grafton Shopping Center Phone 898-5047

Grafton, Virginia

JOHN P. LLOYD'S GULF STATION

Route #17

Yorktown, Virginia

C. E. CROCKETT SONS, INC.

Producers and Packers

All Kinds of Seafood
Including Ocean Rubber
Belly Trouts

Seaford, Virginia

AUTOMATIC
TRANSMISSION SPECIALISTS

Units Rebuilt, Exchanged, and Adjusted
4000 Miles, or 90-Day Guarantee

MOORE'S SERVICE

AUTOMATIC TRANSMISSION

No Money Down — Twenty Months to Pay

Quality Work at Reasonable Prices

Rt. 17, Tabb, Va. Phone LY 5-0278

HARRISON AUTO SALVAGE

"We Buy Wrecks"

Used Auto Parts

U. S. 17
Tabb, Virginia

Phone LY 6-6377

★ CLUB PINS ★

★ AWARDS ★

★ KEYS ★

★ CHARMS ★

★ MEDALS ★

★ TROPHIES ★

Herff Jones

COMPANY

Manufacturers of York High School Class Rings

Commencement Announcements

Virginia Representative JAMES L. DECK

P.O. Box 4735

Richmond 29, Virginia

Nachman's

THE LARGEST AND MOST COMPLETE DEPARTMENT STORE ON THE PENINSULA . . .

SOON WITH ANOTHER BRANCH LOCATED AT THE WARWICK SHOPPING CENTER IN NEWPORT NEWS

Washington Ave. at 32nd Street
Newport News, Virginia

Friends and Patrons

SHEMATEK'S GULF SERVICE
Route #17
Grafton, Virginia

YORK AUTO PARTS, INC.
Route #17
Tabb, Virginia

YORKTOWN RESTAURANT
Yorktown, Virginia

JAMES E. ROWE
Box 431
Yorktown, Virginia

SCHMIDT FLORIST
Richmond Road
Williamsburg, Virginia

C. C. HALE FLYING "A" SERVICE
1620 Richmond Road
Williamsburg, Virginia

WILLIAMSBURG BUILDING MATERIAL, INC.
By-Pass Road
Williamsburg, Virginia

HAROLD J. STONE
State Farm Insurance
Newport News, Virginia

LAFAYETTE MOTEL
U.S. Rt. #17 at Va. 173 West
Yorktown, Virginia

GRAFTON SHOE REPAIR
Route #17
Grafton, Virginia

SEVENTEEN BEAUTY SALON
741 J. Clyde Morris Blvd.
Newport News, Virginia

SOLES BROTHERS BOATS
Yorktown, Virginia

DAMIAN'S CITIES SERVICE
Rt. 168 and Penniman Rd.
Williamsburg, Virginia

F. L. ELEY'S STORE
Dandy, Virginia

YORKTOWN ESSO
Yorktown, Virginia

ECONOMY SHOP
Yorktown, Virginia

EDMONDSON'S BARBER SHOP
Seaford, Virginia

GRAFTON BEAUTY SALON
Grafton, Virginia

YORKTOWN GARAGE
Yorktown, Virginia

GOODYEAR SERVICE STORE
1501 Richmond Road
Williamsburg, Virginia

BINGLEY'S GROCERY
Williamsburg, Virginia

APPEARANCE BEAUTY SALON
1319 Richmond Road
Williamsburg, Virginia

L. G. WILDEY MARINE RAILWAY
Seaford, Virginia

COACHCRAFT AUTO TRIM
F. W. Henry
Williamsburg, Virginia

COLLEGE BEAUTY SHOP
for appointment
Call: CA 9-1248

NATIONAL BARBER SHOP
Duke of Gloucester St.
Williamsburg, Virginia

G. T. BROOKS AGENCY
Williamsburg, Virginia

RODGERS A. SMITH
Tabb, Virginia

Friends and Patrons

WIMPY'S MARKET Tabb, Virginia	NELSON C. OVERTON 122-26th Street Newport News, Virginia
M. I. BRYANT Yorktown, Virginia	A. T. JENNINGS Yorktown, Virginia
LEE WHITE'S HARDWARE Newport News, Virginia	BREEDEN'S BEAUTY SHOP Seaford, Virginia
A. S. WHITE Yorktown, Virginia	S. C. MORGAN Yorktown, Virginia
FLETCHER'S INSURANCE Yorktown, Virginia	WELLWORTH CLEANERS Newport News, Virginia
MORRISON AMERICAN SERVICE Newport News, Virginia	DINO'S Yorktown, Virginia
GEORGE L. SMITH Tabb, Virginia	JOHN F. ROLLINS Poquoson, Virginia

CONGRATULATIONS
GRADUATES

LIVE BETTER ELECTRICALLY

FROM

VEPCO

TAYLOR PUBLISHING COMPANY
The World's Best Yearbooks Are Taylor-made

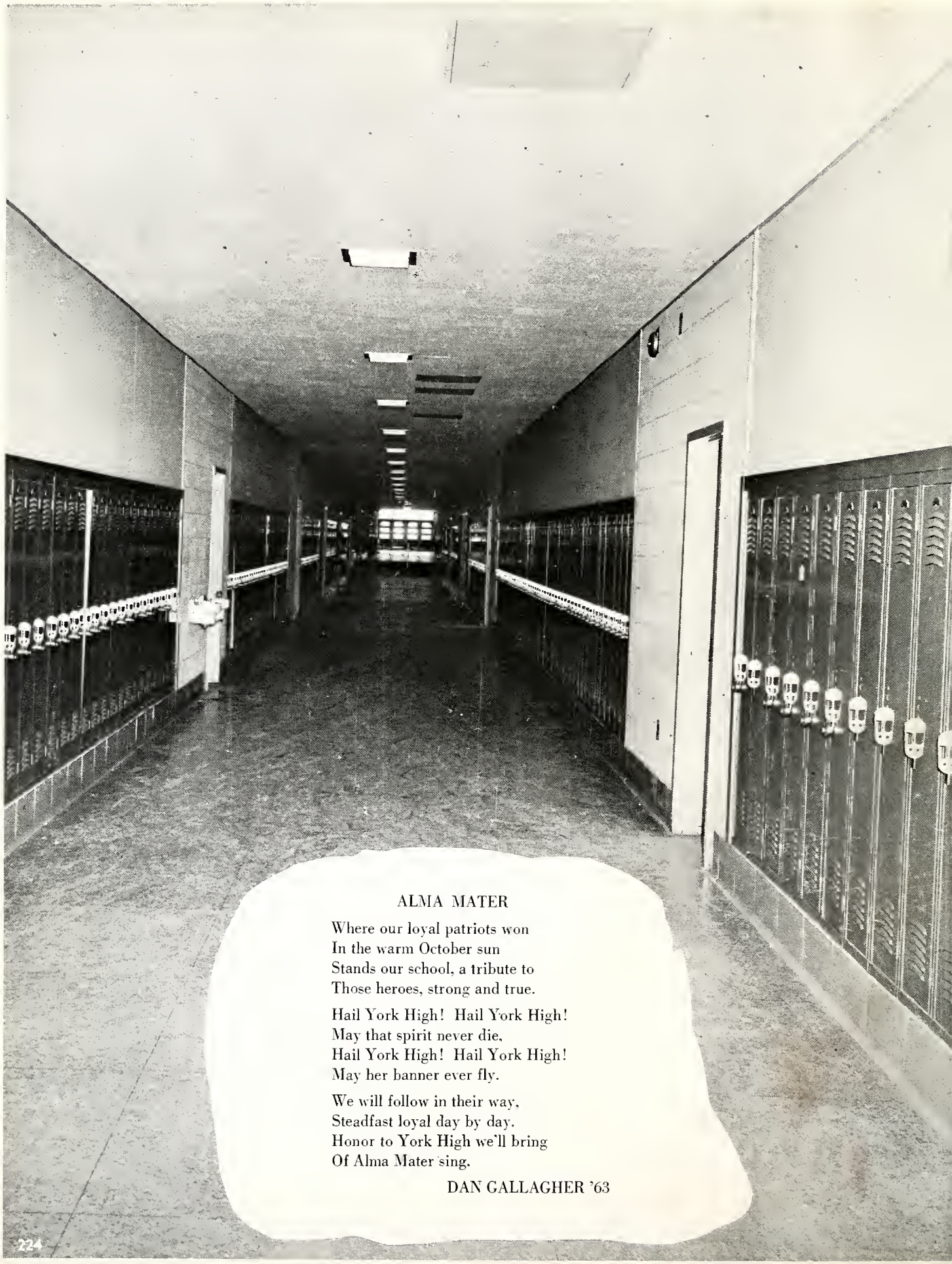

ALMA MATER

Where our loyal patriots won
In the warm October sun
Stands our school, a tribute to
Those heroes, strong and true.

Hail York High! Hail York High!
May that spirit never die,
Hail York High! Hail York High!
May her banner ever fly.

We will follow in their way,
Steadfast loyal day by day.
Honor to York High we'll bring
Of Alma Mater sing.

DAN GALLAGHER '63